WEATHER FORECAST

Victoria and Vicinity—Moderate to fresh northerly and easterly winds; generally fair, and not much change in temperature.

Vancouver and Vicinity—Light to moderate winds; generally fair, with frosts at night.

The Daily Colonist.

(ESTABLISHED 1858)

COLONIST TELEPHONES

Advertising ..... Empire 4114
Business Office ..... Empire 4114
Circulation ..... Garden 1812
Job Printing ..... Garden 5241
Editorial Rooms ..... Empire 4111
Social Editors ..... Empire 3311

NO. 75—SEVENTY-FOURTH YEAR — VICTORIA, BRITISH COLUMBIA, TUESDAY, MARCH 8, 1932 — SIXTEEN PAGES

WASTE CHARGED IN MOTHERS' PENSIONS

Serious Allegations of Extravagance and Overpayments to Persons Not Entitled to Benefits Contained in Survey Made by Welfare Specialist—$6,000,000 Paid in Ten Years

WIDESPREAD abuse of the Mothers' Pensions Act in British Columbia spreading over a long terms of years and involving appalling waste of public funds through the granting of maximum allowances with a minimum of investigation, was reported to the Legislature yesterday in the findings of special investigators of the Canadian Council on Child and Family Welfare.

The report of the independent survey carried out by Miss Charlotte Whitton, an executive director of the Canadian Council, and trained field workers, between June and December last year, was presented without comment by Hon. S. L. Howe, Provincial Secretary. The report ran to 292 pages, and treated exhaustively with the whole operation of the mothers' pension scheme since its inception in 1920.

STRONG INDICTMENT

Making due allowance for cases in which state assistance had been justified and beneficial in its results, the survey findings were a strong indictment of misinterpretation and misuse of the system to extend unnecessary aid to homes entirely outside the scope of the scheme, and in cases where detriment followed the maintenance of children under improper home conditions.

The inquiry specifically reported that, as administered by the Mothers' Pensions Board (an offshoot of the Workmen's Compensation Board), the act had been used to grant assistance to a whole range of cases not intended in the setting up of the plan. The act had been used, it was stated, as a sickness benefit; as temporary assistance to the indigent; as a bonus in cases where male wage earners had been only temporarily incapacitated; to unload on to the Provincial treasury many cases of purely municipal responsibility; increasingly as a form of assistance to one-child families; as well as to assist divorcees and unmarried mothers, even in cases where they were the culpable parties in the disruption of homes.

FITNESS OF RECIPIENT

"Regardless of her legal eligibility under statutory definition, no mother should be regarded as entitled to enrolment as an employee of the community, in receipt of public aid for the care and maintenance of her children, unless all other circumstances clearly show that she is the best possible person to be entrusted with this service." Miss Whitton states in her report.

Continued on Page 2, Column 4

UNREPORTED AFTER GALE

Three Fishing Schooners Missing, Two Aground and Men Adrift

CAPE MAY, March 7 (AP).—Three fishing schooners, with twenty men aboard, were missing, two vessels were reported aground and a number of men were adrift in small boats tonight after a terrific gale lashed the seas to fury off the New Jersey and Delaware coasts.

The missing craft, the Winifred M., with seven men; the Winifred M. Martin, seven men, and the Native, six men, left North Wildwood, N.J., Saturday. Late last night they were sighted at the height of the gale about twenty-five miles southeast of Wildwood. They have not been reported since. All three were operated by the Cold Springs Fisheries, Inc.

WRECKAGE ASHORE

Wreckage of a vessel came ashore about ten miles from Delaware breakwater, Commander McClaine, of the coastguard, said. Another vessel was reported aground five miles from Cape Henlopen, Del. The fate of the crews of these ships was not known.

An oil barge, which broke away from the tug Samson, was sighted by the coastguard cutter Seneca in a heavy sea. One man was standing on the deckhouse waving his arms. The cutter reported it would stand by for calmer weather.

An unidentified barge, which coastguardsmen said might be the one which broke away from the tug Lenape, was sighted off McCree's buoy. Fishermen at Cape May told of seeing two masts sticking out of the water near the buoy.

Scene of the Kidnapping

The Lindbergh Baby Has Not Yet Been Recovered From the Kidnappers. Detectives Are Shown Clambering Up the Ladder Used to Reach the Nursery on the Second Floor of the Flyer's Home at Hopewell, N.J.

Four Killed and Many Injured in Dearborn Battle

Thousands of Unemployed Clash With Police Force at Gates of Automobile Factory—March Follows Weeks of Planning by Detroit Communists—Bombs Ineffective on Mob

DETROIT, March 7 (AP).—Unemployed, armed with stones and bricks, fought a pitched battle with city, state and private police, armed with pistols and shotguns, late today at the gates of the Ford Motor Company plant. A casualty list had reached four dead and probably fifty injured tonight.

The marchers were estimated at between 3,000 and 5,000. All the dead were from their ranks.

Harry H. Bennett, chief of the Ford Company's Service Department (private police) was in Henry Ford Hospital. Information as to his condition was refused. Unofficially it was reported serious.

OTHERS NEAR DEATH

His car advanced through the crowd under a heavy barrage of stones. Staggering from the machine as he neared the gates, he attempted to lead the forces of the law against the marchers until several policemen pulled him back. First reports that Charles E. Sorenson, general manager of the Ford Company, was with Bennett in the car, were denied.

Several wounded marchers were reported near death.

The demonstration had been advertised for weeks as a "hunger march" on the Ford plant. Newspapers said William Z. Foster, Communist leader, had urged all Communists to join it. None could be found, however, who saw Foster among the marchers.

PLANT NOT DAMAGED

William J. Cameron, of the Ford organization, said the plan originated with Detroit Communists.

Continued on Page 2, Column 3

Skirmishing May Mean Renewal of Battle on Whole Shanghai Front

Development of Heavy Fighting Between Japanese and Chinese Reported With Both Armies Strengthening Positions—Large Detachments of Fresh Troops in Front Lines

SHANGHAI, March 8 (AP).—Heavy fighting on a broad scale was reported today to be developing out of skirmishes between the Chinese and Japanese armies along the newly-established inland battle line. The Japanese and Chinese accused each other of resuming the offensive west and northwest of Shanghai, threatening to precipitate a renewal of general conflict.

Independent reports indicated that considerable fighting was going on from Nanziang northward, while both armies strengthened their positions.

RAILWAY SEVERED

Service over the Shanghai-Hangchow railway was broken off today when the personnel of the Shanghai station suddenly left for Hangchow. Before their departure they removed the telegraph and telephone instruments from the station. Soldiers were reported to have severed the line thirty-five miles southwest of Shanghai. The meaning of this development was not yet clear.

Although hostilities apparently continued, prospects for a formal armistice appeared considerably improved.

Official advices from Nanking said that Chiang Kai-Shek, former President of China, was leaving soon for Kinshan, about fifteen miles behind the Chinese front line of the Shanghai-Nanking railway.

CHIANG TO COMMAND

Although the purpose of his trip was not stated, the report gave rise to speculation among Chinese he planned to participate in a campaign against the Japanese. The Chinese Government, reiterating its determination to resist the Japanese, has appointed Chiang to take command of the entire national armed forces.

Two thousand Japanese soldiers, who arrived at Woosung yesterday, left there today to enter the Japanese front lines on the West. They followed larger detachments which entered the lines yesterday.

Only a few hundred troops were left at Woosung to guard the railway wharves and other Japanese landing facilities.

The Japanese also took forward large amounts of supplies, ammunition and field guns for establishing a strong front line.

WATCHING FROM AIR

Many Japanese airplanes deployed over a wide area, keeping constant watch over Chinese troop movements and surveying the zone of hostilities and the country far beyond.

Japanese military headquarters said the front was quiet and there

Continued on Page 2, Column 5

Britain to Extend Suspension of Gold Standard for Year

LONDON, March 7 (AP).—The Government moved today to extend—probably for another year—the suspension of the gold standard.

A Financial Emergency Enactment Continuance Bill, providing for the extension, was read for the first time in the House of Commons. The original suspension measure, adopted September 21, 1931, will expire March 21.

In addition to giving the Treasury power to regulate exchange, the new bill extends the Antiprofiteering Act, also adopted last September.

Veteran Statesman Ends His Career

ARISTIDE BRIAND
French Foreign Minister, who died yesterday afternoon following a stroke.

APOSTLE OF PEACE RESTS

Aristide Briand, Statesman of France, Ends Long Life of Service

PARIS, March 7 (AP).—Aristide Briand, France's most prominent statesman in the international field and symbol of her postwar striving for peace, died suddenly just before 1 p.m. today in his modest bachelor flat not far from the Arc de Triomphe.

The man who twelve times was chief of his country's government and was a leading spirit in the activities of the League of Nations, passed away as a member of the Chamber of Deputies.

M. Briand, who would have been seventy years old May 28, succumbed to a cardiac attack. His valiant heart, which carried him through a turbulent militant Socialist and Parliamentary career for forty years, failed him just at the moment when three specialists were hoping to restore him sufficiently to partake in the coming electoral campaign for the renewal of the Chamber, in which he was expected to defend his pacific policies with his old-time oratorical vigor.

NATIONAL FUNERAL

The nation he served as Premier during the dark days of Verdun as well as throughout the efforts to stabilize peace in Europe during the last eleven years will accord him a state funeral.

The services will be held at 2 p.m., Saturday, at the Foreign Office, in the Quai d'Orsay. The body will lie in state there. Andre Tardieu, Premier of France, will be the principal speaker.

In obedience to M. Briand's last will, he will be given simple burial at Cocherel, his country place.

Already great pilgrimages of ex-soldiers, who appreciated his labors for peace, have been planned to converge on Paris to participate in the funeral rites.

This afternoon all of the great of official France and representatives of all the powers of the earth filed bareheaded into the simple bedroom where the dead statesman lay.

LED BY PRESIDENT

The mourners were led by President Paul Doumer, who defeated M. Briand for the chief magistracy last May.

Then came M. Tardieu, new head of the Foreign Office and of the

Continued on Page 2, Column 6

MUNICIPAL SCHOOL TAX IS PROSPECT

Government Amendments to Act Give Local Authorities Impost Rights

FIXES BASIS OF PROVINCIAL AID

A codified list of forty amendments to the Public Schools Act was introduced in the House yesterday by Hon. Joshua Hinchliffe, Minister of Education. The chief provision in the bill would place squarely in the hands of municipal councils and rural school boards the right to levy additional taxation for school purposes, other than on land and improvements. This right would be discretionary and not obligatory in its operation.

The bill also sets up the measure of financial assistance that the Government will be prepared to give towards teachers' salaries this year, which, in effect, is a return to an equivalent basis of grants paid in 1930, before the $500,000 increase was voted in the provincial grants to school purposes.

Assisted schools are eliminated in name, as well as in fact, and community schools in rural areas will take their place. Provision is also made to implement any future findings by the Government as a result of the coming deliberations of the provincial teachers' salary committee, heading towards a standard schedule of salaries. Many minor amendments are also contained in the bill.

TAXATION CLAUSES

The operating clauses in respect to taxation commence at Section 22 in the bill, which provides for the following additions to the existing measure:

"(3) Notwithstanding the provisions of any general or special Act to the contrary, the Council of each Municipality shall have power:

"(a) To fix and impose in respect of the tax otherwise imposed and payable in any year for school purposes by the persons resident in the municipal school district, and assessed therefor in respect of property within the district, a minimum

Continued on Page 3, Column 4

DROP WARNINGS TO TRIBESMEN

Afghans Told Agitators Must Be Removed or Villages Will Be Bombed

PESHAWAR, Northwest Frontier Province, India, March 7 (CP).—The Government of this province today dispatched airplanes across the border to drop leaflets among restive Afghan tribesmen, warning them that if their forces have not been dispersed by tomorrow and leading agitators removed, bombs will be dropped on their villages.

The Government's action was prompted by fear of an uprising similar to that of last year, which threatened the safety of Peshawar. It appeared that for the past three or four weeks various well-known agitators had incessantly tried to stir up the transfrontier tribes north of the Kabul River against the Government by preaching a crusade against other tribes.

Authoritative sources said there was ample evidence to connect Afghan agitators with certain leaders of the Indian National Congress in the Peshawar district.

REPORTS ON INCIDENTS

LONDON, March 7 (CP).—Sir Samuel Hoare, Secretary of State for India, today issued a detailed statement covering recent incidents in the Northwest Frontier Provinces and elsewhere.

The statement said there had been a recrudescence of Red Shirt activity in the Peshawar district, coupled with unstable tribal situation in the direction of Xajaur.

REPELLED BY POLICE

Attempts to plant congress flags on public buildings were made in Bihar and Orissa Province and in Bengal. In the latter case they twice developed into attacks on the police stations, which were repelled when police fired on the demonstrators.

In most districts of Bengal, however, congress activity appeared on the wane.

REDUCTIONS IN NAVY MUST END

First Lord of Admiralty Warns Continued Cuts May Be Costly

LONDON, March 7.—The lowest British naval estimates since 1913 were submitted to the House of Commons today by Sir Bolton Eyes-Monsell, First Lord of the Admiralty and himself an old naval officer. He presented the figures with obvious regret and with repeated words of warning.

The economies were drastic, and they were made to meet exceptional circumstances, the First Lord said. "But I must warn the House," he declared, "that they cannot be continued if this country is to have an efficient navy."

BUILDING POSTPONED

Everything had been cut to the bone, the First Lord continued. The building programme for 1931, which normally would have been laid down about now, was postponed for six months. Reductions in pay had gone into effect. Administrative economies were made over the whole service. The Atlantic and Mediterranean fleets were to be reorganized.

"But there can be no further slowing down in our building programme," Sir Bolton said. "A steady replacement programme must be unflinchingly pursued."

ESSENTIAL SECURITY

Maintenance of communications in all the seas of the world is absolutely essential to the security of the British Isles, the First Lord stressed. "What do we want for this security?" he asked. "We want cruisers—not big cruisers but light cruisers. They are no danger or menace to anybody except the commerce destroyer. We want small cruisers and plenty of them.

"They are small insurance to pay for the security of our trade."

He hoped provision would soon be made to restore naval training in sailing ships. No sea training in the world equaled that obtained on the masts and yards.

Have Close Call When Hotel Burns

SASKATOON, Sask., March 7.—The Wayne Hotel at Wynyard, Sask., a landmark since 1907, was destroyed by fire this morning with a loss of $25,000.

The proprietor, Frank Miller, his wife and four children, and a number of guests barely escaped with their lives. They fled into 26 degrees below zero weather in their night clothes.

Eighty Years of Seclusion Ended

TAUNTON, England, March 7 (AP).—Sister Mary Martha Sutti, the oldest Franciscan Nun in England, died at the Franciscan convent here today in her ninety-ninth year. She had not been outside the convent walls for more than eighty years.

AUSTRALIANS SEE ECLIPSE

MELBOURNE, March 7 (AP).—Thousands of Australians turned out today to watch an annular eclipse of the sun, which began at 5:35 p.m. The greatest extent of the eclipse was visible in the State of Victoria.

Firemen Overcome Searching for Man Reported Trapped

Home of Eli Bean Damaged by Fire—Lieut. Charles Gwyer, Frank Briers and Alex McAllister Almost Asphyxiated in Search for Owner

THREE firemen were overcome and several others sickened by pungent clouds of smoke while groping their way through a burning house at 1204 Dallas Road last night in search of Eli Bean, the owner, who was believed for a time to be trapped in his bedroom.

Those overcome by the smoke were Lieut. Charles Gwyer, Frank W. Briers and Alex J. McAllister. Several other firemen were forced to hang their heads out of the windows to resuscitate themselves. First aid was rendered the others, who, upon being revived, returned to the task of searching for Mr. Bean, but this time equipped with smoke masks.

FRANTIC SEARCH

For half an hour firemen searched room after room of the large dwelling for Mr. Bean, and eventually gained access to his bedroom, where they found the bed had been occupied. A thorough search of the place was then instituted, but the owner was not found. The absence of his automobile from the garage explained the fruitlessness of the search.

Apprehension for his safety was first expressed by his daughter, who, in a somewhat hysterical condition, reported that when she left home her father had retired for the night. When she returned she discovered smoke coming down from the eaves of the house and immediately became alarmed and turned in a call to the fire department. This was shortly before 10 o'clock.

Continued on Page 2, Column 6

BECOMES CITIZEN AT NINETY-EIGHT

Vancouver Applicant for Naturalization Left Halifax Three-Quarters of Century Ago

VANCOUVER, B.C., March 7.—Described by Judge J. N. Ellis as the liveliest man of ninety-eight he had ever seen, Alvares Rhody Haabsburg, tailor, of Vancouver, was recommended for Canadian citizenship by His Honor in Naturalization Court today.

Haabsburg, whose father was a Danish sailor and his mother a native of Brazil, remembered Halifax, Nova Scotia, before the advent of the steamship, according to answers made to the judge. He claimed 1834 for the year of his birth. He left Halifax seventy-seven years ago, has been a resident of British Columbia since 1888, and saw the first C.P.R. train pass through Port Moody. The old man informed the judge that he had never been out of Canada more than twenty-four hours in that time.

NO ATTACK ON HALF-HOLIDAY

Attorney-General Pooley Explains Terms of Bill in Legislature

Indignation meetings in Victoria or elsewhere to protest amendments proposed in a bill to change the Weekly Half-Holiday Act were entirely premature, and no change of any nature was proposed in the act as it affects organized municipalities, Attorney-General R. H. Pooley explained in the Legislature yesterday. Mr. Pooley cited advertisements announcing a protest meeting of retail operators, and said this had come about through misunderstanding of the purport of the bill.

Mr. Pooley said he wished to make it clear that the changes proposed in the act had nothing whatever to do with Victoria, Vancouver, or any organized municipality. The whole bill was designed, he said, to meet the case of an omission in the existing law in respect to half holiday measures in unorganized territories, which it was now proposed to put right.

The matter had arisen when Lillooet district wished to change a weekly half-holiday from one day to another in the week, at which time it was discovered that the Lieutenant - Governor - in-Council, while empowered to appoint a day for the half holiday, could not alter that day, even at the request of the community concerned.

The bill was completed in committee without further objection.

DUBIOUS OF PLAN FOR CUSTOMS UNION

ROME, March 7 (AP).—Italy informed France in a note today that she was somewhat dubious of Premier Andre Tardieu's plan for a customs union among the five Danubian states.

The note was sent by Foreign Minister Dino Grandi in reply to a French memorandum received Saturday. The five Danubian states are Austria, Hungary, Rumania, Czechoslovakia and Jugoslavia.

Coastguard Goes to Aid Three Craft

off the Virginia-Carolina Coast remained undetermined tonight as coastguard cutters were sent to the aid of three disabled craft. The whereabouts of at least three others was unknown. No loss of life had been reported up to tonight.

The ships to which the cutters Carrebassett, Modere and Mendota were dispatched are:

The American steamer San Angelo, last reported ninety miles east of Cape Henry; the Isaac T. Mann, without fuel, off Fog Island, and the schooner Nomis, water-logged and helpless, off Frying Pan Shoals lightship.

Port Alberni Workers Give Warning to "Reds"

PORT ALBERNI, March 7.—"Hands off" is the reply of the employees at the Alberni Pacific Lumber Co. mill to the Unemployed Workers' Association and the "red" element.

For the past few days an agitation has been going on in the city by the "reds" in an effort to have the employees go on strike. A number of men have been posted near the entrance to the mill property and taunts and reproaches have been hurled at the men on their way to work. Sunday morning, however, the employees called a meeting at which there were present about 350 men. At this meeting the men asserted that they were entirely satisfied with the treatment which they were receiving from the company, which company, in spite of the depression, has continued to run on day and night shift for the past two years.

The "Reds" were denounced in no uncertain terms, and a warning was given that if these men, the majority of whom are foreigners, did not desist in interfering with the employees, that they (the employees) would be tempted to take matters into their own hands and run the "Reds" out of town.

In the afternoon a meeting of the Unemployed Workers' Association was held, when a letter was read from the employees of the mill warning the "Reds" and members of the Unemployed Association to stop interfering with the employees of the mill.

Kidnappers Report Lindbergh Baby Is Kept Safe and Well

Demand $500,000 Ransom in Letter to Parents—Police to Discontinue Intercepting Mail—Will Withdraw From Roads to Aviator's Home

By FRANCIS A. JAMIESON
(Copyright, 1932, by the Associated Press)

HOPEWELL, N.J., March 7.—Information the kidnappers of Charles Augustus Lindbergh, Jr., have communicated with his parents came tonight from an apparently authoritative source. Two notes were received Sunday by the Lindberghs. One was typewritten, but handwriting experts agreed the other was in the same writing as a ransom demand left Tuesday night by the kidnappers as they fled with the child. All three were on the same kind of paper. The last two bore the same postmark. The baby was described as safe and well.

The source of this information supplied these details despite a confusing series of public pronouncements by officials.

From a morning state police-press conference came denials both of the existence of an original ransom note and of any contact with kidnappers.

CONFIRMATION LACKING

Later police said "none through the police," when asked if any communication had been established. At the last press conference of the day officials made no answers to any questions covering these two phases of the case. Neither could confirmation or denial be obtained at the Lindbergh home.

Tonight Governor A. Harry Moore announced henceforth police will open none of the mail to the Lindbergh home, where it is known every effort is being made to deal with the kidnappers on the basis of the three appeals made by the parents.

Police will see, the Governor said, only those letters to the family and its representatives which the Lindberghs and the agents desire to turn over.

DEMANDS $500,000

Meantime, a letter to Colonel Lindbergh, demanding $500,000 for the return of the child and setting a meeting place, was taken from the mail at Elmira, N.Y.

It was written in red ink and demanded a representative of the Lindberghs be sent with $500,000 in $20 bills wrapped in a newpaper to the Cross Trail Restaurant, near Mansfield, Pa., tonight.

After the money had been deliv-

Continued on Page 2, Column 3

SOMEONE STEALS CHIEF'S THUNDER

Vancouver Landlord and Tenant Find Premises Padlocked—Police Deny Knowledge

VANCOUVER, March 7.—Someone has stolen the thunder of Chief Constable C. E. Edgett, and has taken from him the credit for being the first to padlock a suspected "blind pig."

The tenant of a place in the downtown district, where convictions had been obtained on Liquor Act charges, arrived one morning and was astounded to find a heavy and official-looking padlock preventing his entrance.

"He has done it!" said the tenant, thinking of Chief Edgett. So he went in search of his landlord.

"Yes—he has done it!" exclaimed the landlord.

"What are we going to do?" they asked.

They decided to do nothing for a time, but watched the premises. Finally they decided to make discreet inquiries, and when these failed to produce any result, they decided to go to police. To their surprise the police denied any knowledge of the lock.

"Who did it?" queried tenant and landlord.

"Who did it?" echoed the police, who are now endeavoring to locate the volunteer padlocker.

VICTIM OF AMNESIA MISSING FOUR DAYS

MONTREAL, March 7.—A victim of amnesia, Gerald Ward, eighteen-year-old Loyola College student, returned to his home here today in time for breakfast, after being missing four days.

The youth had a fall several years ago and has suffered from lapses of memory ever since. He said he had no recollection of what happened to him in the past four or five days.

POLICING PLAN APPROVED

EDMONTON, March 7.—With fifty Members supporting and seven opposed, the agreement to transfer the Alberta Provincial Police to Federal control through the Royal Canadian Mounted Police was ratified by the Legislature today.

Old Fortress Of Palestine Discovered

LONDON, March 7 (AP).—The palace fortress of the Shepherd Kings of Palestine has been discovered by Sir Flinders Petrie, archaeologist, at Tel El Ajjul, he stated in a letter received today by Sir Charles Marston.

"Next to the fortress," Sir Charles said, "is another building which probably was their temple. The site has been compared to that of Pompeii, from the fact that the city was only partially destroyed. We know that many houses were three stories high and there is sufficient evidence now available that the city was flourishing when the Egyptians after the death of Joseph were oppressing the Israelites."

HON. J. W. JONES RESENTS RUMOR

Did Not Undercut British Columbia Programme Needs, Ministers Avers

Hon. J. W. Jones, Minister of Finance, denied point blank in the Legislature yesterday that he had at any time written a "mysterious letter" to Ottawa urging that the Dominion grant to British Columbia be reduced. He was ready to appear before the unemployment committee and swear that he had at no time made such representations, he intimated.

Mr. Jones raised the question on a point of privilege, in challenge of a report in an afternoon paper which had cited Dr. W. H. Sutherland as saying before the committee, "We want to see the letter from Hon. J. W. Jones, Minister of Finance of British Columbia, to the department at Ottawa asking them to cut down the grant to British Columbia."

There was no evidence before the unemployment committee to substantiate any inference to that effect, Mr. Jones declared, and he would appear before the committee to testify that no such letter had ever been in existence.

Dr. Sutherland (Liberal, Revelstoke) defended the report as to his own remarks, and T. D. Pattullo, Leader of the Opposition, inquired blandly if the Minister of Finance had made similar representations verbally.

Mr. Jones said he would appear before the committee in due course and support his statement to the House, under oath.

NO REDUCTION IN QUALITY WITH LOWER PRICED
Dentistry
Only the price is less . . . the highest standard of workmanship and materials is maintained.
Come in and let us give you an estimate on your dental work. You will be amazed at the new low cost.
DR. GORDON LEDINGHAM
DR. E. S. TAIT
E 1815 707 YATES ST. Open Evenings

Quarter Cab
CO., LTD.
Lowest Rates, but the Best Service in Town
Phone E1197

'CHANCELLOR'
Rebuilt Range Bargain $32.50
The body of this range is entirely new. Perfect condition. A super-bargain at this price. Easy terms.
HATT'S HARDWARE

TO CONFER ON LICENCE FEES

Reeve Crouch Will Discuss Complaint Laid Before Chamber of Commerce

The collection of licences from city merchants by the Saanich Municipality will form the subject of a conference between the special committee of the Chamber of Commerce, which dealt with the matter, and Reeve William Crouch and members of the Saanich Council. Reeve Crouch, at the meeting of the directors of the chamber yesterday, intimated that if the complaint about the licence fees collected had come to himself or the Saanich Council with regard to the matter, all could have been arranged, he felt sure.

The reeve said, that while the act gave the municipal council very wide powers, there had been advantage taken of the section of the act only to collect a $5 licence twice a year from a few of the large department stores. This had not been objected to.

The special committee reported that it did not care to pass upon the legality of the collection made. It recommended the taking of the matter up with Saanich Council in order to find an amicable way out. Failing that, a legal opinion should be obtained.

Reeve Crouch agreeing to a conference in the matter, the committee will be asked to take this course.

Victoria's Leading Prescription Store
Where your prescriptions are carefully and promptly dispensed of the finest pharmaceuticals.
Telephone orders receive immediate attention.
Motorcycle Delivery (No Extra Charge)
THE OWL DRUG CO., LTD.
Campbell Building Fort and Douglas — Prescription Specialists — W. R. Bland, Mgr. Garden 2112

RADIO BARGAINS
Used Only for Demonstrating Purposes
Philco 7-Tube, was $198.00, for $69.50
Atwater Kent 8-Tube, was $239.50, for $129.50
Atwater Kent 9-Tube, was $268.00, for $139.50
For real quality in tone and performance try one of these sets. Easy terms.
H. D. MAINWARING & CO.
615 Fort Street Phone G 7821

KIDNAPPERS REPORT LINDBERGH BABY IS KEPT SAFE AND WELL

Continued from Page 1

ered, it said, the child would be left at the same place.

SAILOR STILL HELD

At Newark, N.J., Henry (Red) Johnson, sailor suitor of the Lindbergh baby's nursemaid, was still held. What police had learned from him in three days and three nights of questioning remained a secret.

In Bridgeport, Conn., a man told police he had ridden from New York to Bridgeport with Johnson early last Wednesday. This tended to bear out the sailor's story of his movements.

A search of a baby farm in Saco, Me., operated by a relative of Johnson, disclosed no trace of the missing child. Captain Lamb was asked if police had a tip Johnson was on his way to the farm when arrested, and replied that investigators assigned to that angle of the case "have not reported as yet."

WILL LEAVE ROAD OPEN

The governor announced he would withdraw all police from the Lindbergh estate, to leave the road open for return of the child, if Colonel Lindbergh requests such action.

Governor Moore, in answer to a question, said he was powerless to grant immunity to the kidnappers, even if Colonel Lindbergh himself made the request.

FOUR KILLED AND MANY INJURED IN DEARBORN BATTLE

Continued from Page 1

that Ford police did not take part in the riot, and that Bennett, who arrived on the scene late, was there only for investigation. He said the plant was not damaged except for a few broken windows.

From the time the marchers, who started two miles away, in Detroit, reached the Dearborn city limits, there was a running fight with forty Dearborn police, who retreated steadily after gas bombs had proved ineffective. Dearborn firemen attempted to turn back the marchers with water, but the hose was cut and fire engines forced to retreat.

DEFEND WITH HOSES

Gates were locked when the marchers reached the Ford plant. Inside, among others, were Edsel Ford, president of the company; Sorensen, and former Governor Fred W. Green. Police, with reinforcements, established a line beneath an overhead bridge. Firemen directed at the crowd streams of water which froze where they struck.

"Keep back," someone shouted.

"If you come on you'll get it," another voice cried.

They came on.

Pistols barked. Shotguns roared. Men began to fall before a spray of lead. An eye-witness said there was a noise as of rolling drums as the bullets ploughed through automobiles of Ford workers parked across the highway. An eye-witness said the embattled police figed 200 or 300 times.

MARCHERS REPLY

The marchers returned the fire with stones and bricks. Some eye-witnesses said they saw shots fired from their ranks.

Marchers denied any of their group carried arms.

Then Bennett's car nosed through the crowd from the rear. A Ford employee said he heard a shot and then saw a hail of stones directed at the slowly moving car. It pushed on until about forty yards from the bridge. Bennett alighted. He staggered badly, but waved to the police with a shout of "Come on," and tottered toward the crowd. But policemen overtook him, put him back into the car and drove to the hospital.

About that time the mob's ranks broke and fled, leaving many injured on the ground.

Nigeria has a population of nearly 21,000,000, according to the recent census.

N.Y.K. CABIN SHIPS
To Japan
Delightful accommodations food and service —surprisingly low fares by
N.Y.K. CABIN SHIPS
This summer you can go to Yokohama and return for $375 N.Y.K. Cabin Class (or for $195 Tourist Cabin Class).
Write for booklet explaining N.Y.K. Cabin Ships—their success and advantages.

Batchelor's Cash and Carry
PEOPLE'S CASH POPULAR CASH SELF SERVICE — THREE STORES — YATES ST. G 5931, DOUGLAS ST. E 2431, DOUGLAS ST.
Tuesday Specials
Heinz Ketchup Large bottle 20c
Fry's Cocoa Per tin 22c
Hedlund's Quick Dinner, per tin ..... 21¢
Sunflower Salmon Tall tins, 3 for 25c
Sunflower Salmon Flat tins, 4 for 25c
Pastry Flour, 10-lb. bag ..... 25¢
Nabob Tea Per lb. 42c
Nabob Coffee Per tin 39c
Red River Cereal Per pkt. 18c
Cream of Wheat Per pkt. 23c
Swift's Lard Per pkt. 9c
Carillon Cheese Per pkt. 15c
Oxydol, large pkt. ..... 19¢

REIDS HEAD FIX
A safe and unexcelled relief for Headaches, Neuralgia and Rheumatic Pains
Prepared by REID CHEMICAL CO. SEATTLE WASH. VANCOUVER B.C.
PRICE - 25c PER BOX
Special Agent
THE VANCOUVER DRUG CO. LIMITED

WASTE CHARGED IN MOTHERS' PENSIONS

Continued from Page 1

"There is a widespread misconception of the whole spirit of this legislation, undoubtedly dating from the beginning. The British Columbia system has been submitted to all sorts of strain, involving relief of a temporary character as well as a large volume of cases where chronic dependency is due obviously to uncontrollable factors such as mental deficiency and innate degeneracy.

"It is no relief to subsidize a hopeless situation, where there can be no restoration of the home. Mothers' allowances were designed to deal with one selected type of family problem, the family deprived of a father's income and presenting a major economic need. In short, it was intended as a system for the conservation of a worthy home," Miss Whitton reported.

"The resultant condition has been but natural and inevitable, a rapid increase in the number of cases on allowance and in the total expenditures, and without assurance of adequate return, socially or financially, for the whole volume of expenditures carried," continues the report. Then follows an alarming summary of what the cost of the system has been since its inception in 1920.

ALARMING INCREASES

Between 1920 and 1931 cases on allowance increased from 636 in number to 1,550, while the number of children involved advanced only from 2,068 to 3,321, and the ratio of children per family dropped from 3.25 to 2.13 per family; the number of cases per 100,000 of population increased from 124.5 to 224.9, while the population increase was only 30 per cent, and the number of children per family decreasing yearly. Expenditures on allowances rose from $273,250 to $850,000 a year, and total expenditures from $287,110 to $871,250 per annum; the per capita cost jumped from fifty-six cents to $1.26, as estimated in 1931-32, and $1.21 per capita actually spent in 1930-31, for the pensions year; and total expenditures paid out under the plan between its inception in July, 1920, to March 31, 1931, were $6,179,586.

COSTS FAR IN EXCESS

Even at $1.21 per capita, the cost of the British Columbia pension scheme is nearly double that of the next highest in Canada, Manitoba, with seventy-one cents per head, and nearly four times as high as the average for thirty states in the United States having similar schemes, the report indicates. British Columbia, in fact, spends more than either Nova Scotia, Alberta, Manitoba and Saskatchewan singly, and nearly as much as any two of them combined.

Interested in the cause for this, Miss Whitton submitted six sample and typical cases to five other Canadian provinces having the scheme, and, without telling what had been done in British Columbia, asked what action would be taken on these cases in the several provinces. The results were startling. The cases were a cross-section of all types encountered. Alberta, Saskatchewan, Manitoba, Ontario and Nova Scotia said four-fifths of the cases were not pensionable at all, yet British Columbia had actually paid allowances as high as $60 a month in respect to some of these cases.

COMPARISON MADE

In the one case that was found pensionable in all provinces, Nova Scotia would have paid $10 monthly, Saskatchewan $30, Ontario $35, Manitoba $38, and Alberta $55. British Columbia had paid $62.50 per month on that claim, though there was a clear record of income going into the home from other sources.

Serious as is the financial side of the picture, Miss Whitton's report touches with restraint on much graver matters. She finds that British Columbia allowances were going into some homes where moral delinquency and degeneracy to an unbelievable state were present, and where the very bonusing of the home perpetuated conditions intolerable in the interests of the children this aid was designed to assist.

URGE REORGANIZATION

The recommendations in the report are many in number and urge the entire reorganization of the British Columbia scheme, under a separate branch of the welfare division, with trained social service management and close personal supervision in the field.

Citing cases where $1,000 in insurance money had been thrown away to get in under the scheme, and others where municipalities had conspired to reduce assessments so that property qualifications could be met, Miss Whitton recommends material redrafting of the operating regulations of the plan.

WOULD ASSESS CITIES

The report makes a direct recommendation that municipalities be assessed a portion of the cost of assistance to those in their areas, and quotes the report of the British Columbia royal commission of 1919-20 which had urged that the municipalities pay half of the scheme.

Miss Whitton urges that the name of the act be changed to Mothers' Allowances Act, and that its whole operation be subject to close supervision of the actual results secured for the expenditures involved.

She suggests also that an advisory board be set up to limit the use of discretionary powers under the act to action only where it is justified; and comments that the Workmen's Compensation Board panel kept no minutes of its proceedings in eight years, though more than $6,000,000 in public moneys have been paid out since the inception of the scheme.

Drastic reorganization of mothers' pensions administration is believed to be contemplated as a result of the report, and a vote for this purpose will shortly be laid before the Legislature.

ST. PATRICK'S CONCERT

The St. Patrick's concert to be held in the Royal Victoria Theatre on Thursday, March 17, in aid of St. Louis College, will be under the direction of Mr. F. J. Sehl.

Plans are almost complete, and among those who are included in the programme are Miss Merle North, Miss Josephine Charlebois, Mr. Lewelyn Jones, Mr. Fred Wright, Mr. Thomas Kelway, who will sing, and there will be living pictures under the direction of Mrs. Lloyd Morgan.

WOMAN SAVED FROM TIDE RIP

Mrs. Hilda Birney Rescued From Gorge Waters by Archie Muir, Fisherman

Archie Muir, fisherman, of 489 Obed Avenue, and a woman's presence of mind combined to save the life of Mrs. Hilda Birney, of 931 Inverness Street, Saanich, who fell into the tide rip north of the Gorge Bridge yesterday afternoon.

Mrs. Birney was on the boat landing north of the bridge taking photographs of a friend when her purse slipped from her hand and she toppled into the water trying to snatch it before it sank.

SWEPT UNDER BRIDGE

Caught in the swirling, swift-moving current, Mrs. Birney, instead of struggling when she came to the top, lay on her back and floated under the bridge and toward the city bathing pavilion.

She was wearing a long dress and overcoat and had she struggled her predicament would have become worse, with probably fatal results.

BAD PREDICAMENT

Her cries for assistance were heard and Mr. Muir, who was fishing from a boat, quickly drew alongside of the floating woman and hauled her into the boat, after which she was taken to the home of Mrs. L. W. Whitlock, at the corner of Milgrove and Gorge Roads.

Constables George Varney and Harry Mercer, of the city police, attended with the pulmotor and found Chief of Esquimalt Police Delmar Hodnett already on the scene. When their services were no longer required they left the case in the hands of the Esquimalt police.

SKIRMISHING MAY MEAN RENEWAL OF BATTLE ON WHOLE SHANGHAI FRONT

Continued from Page 1

was no fighting, which contradicted other reports.

Japanese naval forces, saying they had discovered attempts to place explosives alongside the cruisers Idzumo and Pi, placed mine nets about the ships, which were tied up in the Whangpoo River, behind the Japanese consulate.

Explosions, attributed to Chinese mines, occurred in the river near the ships recently. The Japanese said they were seeking to prevent further attempts to blow up their vessels.

They revealed that more Japanese troops were expected to arrive at Woosung today.

COUNTER-ACCUSATIONS

The Japanese declared that 3,000 Chinese launched an attack in the vicinity of Liuho, forcing them to take "defensive measures."

The Chinese accused the Japanese of continuing their push westward from their positions in Kiating.

Neutral observers agreed that, although there probably were several skirmishes along the battle line, no general engagement had been started.

Indications were that instead of a round-table conference of the neutral powers to negotiate the truce, the Chinese and the Japanese would treat directly.

Japan is willing to withdraw her troops at the earliest practical moment, Marmoru Shigemitsu, Japanese Minister to China, declared.

"Obviously Japan is not anxious to maintain a large army in the Shanghai area," he asserted. "Our forces will evacuate the 12½-mile zone as soon as there is positive assurance the Chinese will not reenter this area and again become a threat to Japanese lives and property within the international settlement."

CONFERENCE SOON

Although the time and place for another conference between the Japanese and Chinese authorities have not been fixed, the meeting probably will take place in a day or so, Shigemitsu said.

"The next move is up to the Chinese," he continued. "We are ready to talk peace conditions at any time. If the Chinese prefer direct negotiations to a round-table conference, we have no objection. First, however, it will be necessary to arrange some kind of truce. The present situation, with the two armies in contact along a wide front, is fraught with danger."

DETERMINE TO RESIST

LOYANG, China, March 7 (AP).—The Chinese Government, reiterating its determination today to resist the Japanese, appointed Chiang Kai-Shek, former president, to command the entire national armed forces. His assignment includes army, navy and air squadrons.

The central executive committee, highest authority of the Government, adopted a resolution declaring resistance against external aggression to be the most important task facing the country.

"The heroic stand at Shanghai and Woosung by Chinese forces willing to sacrifice their lives for the national existence, has set an example for the entire country," the resolution said.

"They have demonstrated China is capable of resisting external aggression. The field of fighting has been changed of necessity, but China's determination to resist is unchanged, and she never will submit to any humiliating demands."

DAILY AIR RAIDS

SHANGHAI, March 7 (AP).—The Kuomin (Chinese) News Agency reported today that Japanese air raids on Soochow have become an almost daily occurrence. More than twenty bombs were dropped on the outskirts of Soochow yesterday, the Agency said.

A large aircraft carrier is reported to have arrived at Yanglinkow, in the Yangtze River. This berth is northwest of Liuho and north of Soochow. The Agency said the carrier was the base for daily bombing and for planes scouting beyond Japanese front lines.

FIND LOST BATTALION

SHANGHAI, March 7 (AP).—A "lost battalion" of Chinese soldiers, which failed to follow the westward retreat of the 19th Army, has turned up at Hunglao, two miles west of the International Settlement, and is subsisting by raiding wreckage from the battlefield for food.

As a result of the discovery of the lost battalion, which is believed to be the remnant of General Chiang Kai-Shek's 88th Division, British troops increased their guards on the west boundaries of the Settlement.

The officers of the isolated group said they had little interest in forcing a battle, but they would fight the Japanese if they appeared.

COMPLETE AIR BASE

HARBIN, Manchuria, March 7 (AP).—The Rengo (Japanese) News Agency reported from Hailin today the Japanese army had completed a temporary air base there and was constructing another one at Minguta.

FIREMEN OVERCOME SEARCHING FOR MAN REPORTED TRAPPED

Continued from Page 1

DAMAGE RESTRICTED

The fire started in the basement and had crept up the stairway to the ground floor. When firemen started to combat the blaze, flames were licking up the stairway to the second story. The fire, however, was quickly brought under control. Most of the damage was confined to the basement and to tapestry and upholstery, which suffered from smoke and water.

Fortunately all the windows in the house were closed, otherwise the fire might have got control of the building before the alarm was turned in.

It was the smoke from smouldering woodwork, tapestry and upholstery that made the search for Mr. Bean so difficult, and resulted in three of the firemen being overcome.

Three trucks, including the chemical and ladder trucks, attended the fire, which attracted a large crowd.

APOSTLE OF PEACE RESTS

Continued from Page 1

Government, and former Premier Pierre Laval, long-time friend and political pupil of the "Apostle of Peace." After them came the leaders of all parties, opponents of M. Briand and his supporters, bowed in common grief.

The struggling young Breton lawyer-journalist, who attempted invasion of the Parisian field four decades ago, apparently died almost as poor as he was when he arrived here.

Apart from his Cocherel country estate, which is understood to represent the award he received in connection with the Nobel Peace Prize, M. Briand leaves little beyond personal souvenirs.

"He died in coma," said Dr. Marx, his personal physician, "after a stroke from which he did not regain consciousness."

In the room at the time of his death were M. Briand's nephew, M. Billiau; his niece, Mme. Billiau, and his friends, M. Peyceion and M. Breguet.

HIS OLD FRIEND

LONDON, March 7 (AP).—Prime Minister Ramsay MacDonald sent this message today to Premier Andre Tardieu of France:

"I have just heard the sad news of the passing of my old friend, Aristide Briand.

"We have been working together for well over a generation and I feel his death with peculiar keenness. I want to assure you of the deep sympathy of my colleagues and myself in this great loss to the French nation.

"M. Briand dedicated the best years of his long life without respite to the high purpose of creating good understanding between peoples. For this his name will ever be famous—a monument more lasting than bronze.

"He was indeed an architect of peace, and his loss will be deeply felt not only in France but among all men of good will throughout the world.

"I beg you to convey my sympathy to his relatives.

"(Signed)
"J. RAMSAY MacDONALD."

BRUENING'S TRIBUTE

BERLIN, March 7 (AP).—Chancellor Heinrich Bruening issued this statement to the newspapers this evening on the death of Aristide Briand:

"With Briand disappears one of the most significant political figures of contemporary history.

"No foreign statesman was so well known and often named in Germany as he. His name is bound up with endeavors for Franco-German rapprochement and it will continue to live in this spirit.

"Although developments have brought many disappointments for Germany, the German people nevertheless acknowledge at this man's bier that, while serving his Fatherland with indefatigable loyalty, he was at the same time an upright, sincere servant of the ideal of peace, filled with an honest desire for Franco-German reconciliation.

"I personally feel his death most keenly, for I had an opportunity of meeting him last Summer. I was impressed by his political farsightedness, his clarity of vision and the warmth of his personality."

Frank Ingram, who failed to return to the scene of an accident, after a slight collision on Yates Street, was fined $15 when he appeared before Police Magistrate George Jay in city police court yesterday morning.

The quickest way to clear up a **BAD COMPLEXION** is to get your liver in proper working order. Take **CARTER'S LITTLE LIVER PILLS**
Sold everywhere in 25c and 75c red packages
PURELY VEGETABLE

CERRO OF PERU HAS CLOSE CALL

President of Republic Wounded When Shot At by Assailant at Church Door

LIMA, Peru, March 7 (AP).—President Luis M. Sanches Cerro, of Peru, is recovering from slight wounds suffered when he was shot by an assailant as he entered a church yesterday at Miraflores, a Summer resort near here.

The assailant, identified as Jose Melgar Marquez, a member of the Aprista (Opposition) political party, was arrested, but not until after Colonel Antonia Rodriguez, chief of the presidential staff, and a woman bystander were slightly injured.

A crowd attempted to lynch the assailant.

PRAISES WORK DONE AT W.C.T.U. HOME

The Rockland Park W.C.T.U. met yesterday afternoon at the home of Mrs. James Hood, 2023 Belmont Avenue, when Miss Agnes Sproule led in the devotional period which opened the meeting. Sympathy was expressed to Mrs. W. G. Wilson in the loss of her mother, Mrs. Fraser.

It was decided to hold a parlor meeting for the Jubilee fund some time in April. Mrs. Hood gave a report of the delegates who waited on Attorney-General Pooley. Mrs. Dearborn gave a recitation entitled "The Minister's Grievances."

Congratulations were extended to Miss Sproule and Mrs. Hood on the splendid work they are doing at the W.C.T.U. Home, Ida Street, in conducting the Bible class on Sunday afternoons. Miss Sproule organized this class, with the assistance of Mrs. Hood, who acts as organist.

The next meeting will be held in April at the home of Mrs. L. Eilers, 2815 Prior Street.

PAINFUL JOINTS LAME MUSCLES, SPRAINS LUMBAGO Quickly Dispersed by NERVILINE

Beatty Washer Store 58th Anniversary
Fifty-eight years of steady progress has made the Beatty Washer one of the shining industrial lights of Canada.
HELP CANADA PROSPER BY BUYING CANADIAN-MADE GOODS.
Phone G 7511 1609 Douglas St.

(Victoria)
U Drive Yourself Auto Livery, Ltd.
1007 Douglas Street
FIRST AND OLDEST FIRM IN VICTORIA
PHONE E 3232
6c to 12c Per Mile—No Hourly Charge or Mileage Guarantee
$15 to $50 Per Week—No Mileage Limit
Packards, Chryslers, De Sotos, Chevrolets, Fords, Sedans, Coupes, Tourings, Roadsters
THE FIRM THAT CAN GIVE YOU INSURANCE

We Repair Everything Electrical!
MURPHY ELECTRIC CO.
722 YATES STREET GARDEN 1713

"Oh, Take It Away"
"I have no appetite and don't want to see anything to eat"

The sight of food only irritates when the appetite has failed. Torpid liver action upsets the temper as well as the digestive system.
How miserable you feel when the liver fails and resulting constipation fills the system with poisons.
The head aches, the tongue is coated, appetite fails, what you do eat remains undigested and forms gas on the stomach, you become drowsy and dull and you feel downhearted and discouraged.
The use of Dr. Chase's Kidney and Liver Pills is recommended as a most prompt and certain relief for chronic indigestion and torpid, sluggish action of the liver, kidneys and bowels. This prescription contains the ingredients which medical science has recognized for generations as the best means of accomplishing these results.
You are not experimenting when you use Dr. Chase's Kidney-Liver Pills. For nearly half a century these pills have been for sale in drug stores and known to the public as an unfailing relief for biliousness, torpid liver, chronic indigestion and constipation.
Dr. Chase's KIDNEY and LIVER Pills
DR. A. W. CHASE'S K&L KIDNEY AND LIVER PILLS

Specials at the
NEW ENGLAND MARKET
SELECTED STEER BEEF
Pot Roast Beef, per lb. ..... 10¢
Boiling Beef, per lb. ..... 9¢
Prime Ribs of Beef, per lb. ..... 16¢
QUALITY LOCAL LAMB
Shoulder Lamb, per lb. ..... 12½¢
Legs Local Lamb, per lb. ..... 25¢
Lamb Chops, per lb. ..... 20¢
Lamb Stew, per lb. ..... 10¢
CHOICE PORK
Legs of Pork, per lb. ..... 15¢
Loin of Pork, per lb. ..... 15¢
Pork Steak, per lb. ..... 12¢
New England Market
750 Yates St. (Opposite Dominion Hotel). Empire 2823

IS CLEVER IMITATION

Certificate of Gypsum Queen Ownership Forgery, Handwriting Expert Testifies

OTTAWA, March 7 (CP).—Arthur B. Farmer, Toronto handwriting expert, testified before Commissioner Harvey today that the signature on Exhibit "7," a document used in the successful reparations claim for loss of the schooner Gypsum Queen, was "an uncommonly skilful imitation." The exhibit was a certificate allegedly signed by John S. Henderson, shipping registrar of the Port of Parrsboro, N.S., attesting that Captain Freeman Hatfield, master of the schooner, was her owner.

The only other feature of the inquiry today was testimony of James B. Skuce, of the Department of Marine, that the Gypsum Queen's port of registry had been transferred from Parrsboro to Bridgetown, Barbados, in January, 1908.

In the course of investigations made by the State Department, Senator Logan wrote that he had secured the certificate of ownership personally from Mr. Henderson and had witnessed him signing it, according to documents filed with the commission. Mr. Henderson had been called to Ottawa and had told the under-secretary of state, Thomas Mulvey, that he had not signed the document, Mr. Mulvey testified today.

After an examination of thirty-eight "admitted" signatures of Mr. Henderson, and comparison of them with the signature on exhibit 7, Mr. Farmer told the commission today that he was convinced the latter was an imitation. It was indicated that the commission would produce a second handwriting expert tomorrow, and that counsel for Senator Logan would also call experts from Montreal and New York.

The Prescription Chemists

Accuracy Guaranteed

Every prescription entrusted to our care is compounded quickly and accurately.

Our prescription service is your protection.

FORT AT BROAD — McGill & Orme LIMITED — PHONE G ARDEN 1196

FOR RENT

Up-to-Date City Office—Broad Street

Steam heated and fully modern, this commands a central position, in the heart of the business section. We will make any alterations to suit reliable tenants.

For Further Particulars Apply

E. B. RICHARDS

Empire 7722 Suite 7, Metropolitan Bldg. Opposite Postoffice

Garden Homes

ADJOINING CITY, NEAR CAR LINE, HIGH location; 1 acre rich soil, especially well built six-room house, hardwood floors, nice garden, some fruit trees. Taxes, $29.00. Price $2,700

COUNTRY HOME, 3 MILES FROM CITY HALL, high location, magnificent view, pleasant surroundings, near bus. Modern 5-room bungalow, large rooms, basement and furnace, polished floors and best of plumbing. Half-acre garden—40 full bearing fruit trees in good condition—small fruits and chicken houses. Splendid value at $3,750

FAIRFIELD, HIGH UP, 5 ROOMS AND SUNROOM, basement, furnace and garage; large living-room, newly decorated, separate bath and toilet. Forced sale, $2,550

INSURANCE AND MORTGAGES ARRANGED

COLES, HOWELL & CO., LTD.

638 View Street G 1032

FREE—Large Chipso or Oxydol with the purchase of 3 Calay, 2 Medium Ivory and 1 Ivory Flakes, for only 49¢. Actual value 72c.

PIGGLY WIGGLY

For Sale or To Rent

Furnished or Unfurnished House With All Modern Conveniences

Situated in attractive grounds. Large drawing-room, sitting-room, dining-room, six bedrooms upstairs, three bathrooms. Very reasonable rates to desirable tenant.

Telephone G 5185 Before 2 P.M. or After 7:30 Evening

Sentenced to Three Months for Stealing Clothing From Store

Convicted of a charge of stealing two articles of wearing apparel from the Metropolitan Stores, James Cruickshanks was yesterday sentenced to three months' imprisonment by Magistrate George Jay in the city police court. City Prosecutor C. L. Harrison informed the magistrate that Cruickshanks had a previous criminal record in Vancouver, but none of the convictions were of a serious nature.

Cruickshanks said he was drunk at the time he took the goods from the Metropolitan Stores and did not remember having been there at all.

PROTEST BILLS BEFORE SENATE

Canada Joins With Other Powers Against Restrictive Legislation

WASHINGTON, March 7 (CP).—Joining with Great Britain, France, Italy, Sweden, Holland and Cuba, Canada has protested to the United States State Department against the so-called "fighting ship" and "cruise to nowhere" bills now in a committee of the Senate. The "Fighting Ship" Bill would enable the Shipping Board to prevent clearance of any vessel engaged, in their view in "unfair and excessive competition" with an established line. The "Cruise to Nowhere" Bill would prevent a foreign vessel from making a continuous voyage, landing its passengers again at a United States port.

Passage of the measure might affect Canadian Pacific cruises out of New York to the West Indies, Canadian Pacific and Canadian National cruises on the West Coast to Alaska and, possibly, Canadian lines on the Great Lakes.

Chairman Wallace H. White, of the Senate subcommittee, intimated today the bill would emerge from the committee somewhat revised. He is working on redrafts. Opposition has developed not only from representatives of foreign powers, but from tourist agencies and other interests within the United States.

The fate of the counterparts of the Senate bills in the House remains uncertain. Having failed to come up on a calendar day, the bill probably will not be brought before the House again this session, unless a special rule may be obtained by their advocates.

ANCIENT BISHOPRICS MAY BE ABOLISHED

VATICAN CITY, March 7 (AP).—Six of the seven ancient bishoprics around Rome governed by cardinals, it was understood today, were likely to be abolished shortly by Pope Pius XI, in connection with administrative reforms. The one to be retained is that of Ostia, the most ancient of the seven, which dates back to 313.

Baby's Colds

Best treated without dosing—Just rub on VICKS VAPORUB

FOR COLDS OF ALL THE FAMILY

Now Stop Pain Make Ingrown Nail Grow Out

The very moment you drop a little OUTGRO into the crevice between the toe nail and the skin—all pain stops. Soon the sensitive skin toughens so that it forces the ingrowing nail to grow outward. Buy a small bottle of OUTGRO from any druggist. Tested and approved by Good Housekeeping Institute. Results Guaranteed Satisfactory. Wyeth Chemical Co., Inc., 578 Madison Avenue, New York City.

FINE WORK IS GIVEN PRAISE

Rev. G. F. Cox Honored at First Anniversary of His Pastorate Here

Celebrating the anniversary of a most successful year under the pastorate of Rev. G. F. Cox, a large congregation attended St. Paul's Presbyterian Church last night, when a delightful programme of vocal and instrumental numbers was offered and greetings from pastors of other churches received. Thomas Humphries acted as chairman and introduced the visiting ministers.

The gathering was opened with a few fitting remarks by the chairman, who stated that he was glad of the opportunity of being able to come and observe the anniversary.

REPRESENTS PRESBYTERY

Representing the Presbytery of Victoria, Rev. A. O. Thomson, Moderator, extended greetings to Rev Mr. Cox and the congregation on behalf of the body he represented. Rev. Mr. Thomson said it was gratifying to note the growth in membership under the new pastor and particularly among the young people. He expressed the hope that the congregation would continue in this successful manner.

Rev. W. E. Daly stated he was glad to see that the congregation was maintaining its position during difficult times. He also congratulated Rev. Mr. Cox on his excellent leadership and on the large attendance of young people.

Rev. James Hood, of Belmont United Church, wished the new pastor every success in the future and hoped he would continue the work which he had performed so admirably during the past year.

HEARD ON PROGRAMME

Refreshments were served by the ladies of the congregation. Those who contributed to the musical programme were: Mrs. Boughey, Mrs. Wilkinson, F. Arnot, J. G. Brown, Alex Semple, Mrs. Discombe, Mr. Flitcroft, Charles Dallamore and the church choir.

Special services for the anniversary were held in the church on Sunday, when Rev. Mr. Cox preached the morning sermon and D. Stewart, president of the Christian Endeavor Society, read the Scripture. "O for a Thousand Tongues" (Ira Wilson) was sung by the choir and members of the Christian Endeavor Society rendered "The Church in the Wildwood." Quartette selections were given by Mrs. A. Dent, Miss Mary Irving, D. Stewart and Andrew Stewart.

Rev. H. P. S. Luttrell, of St. Andrew's Church, conducted the evening service, and special music was offered by the choir and the Christian Endeavor Society members. Rev. Mr. Cox officiated at a rally of the Craigflower and Head Street Sunday Schools, held during the afternoon.

MUNICIPAL SCHOOL TAX IS PROSPECT

Continued from Page 1

amount of which shall be payable by each of those persons.

"(b) To direct, in respect of any year, that where neither of the parents of any child or children attending public school in the municipal school district is taxed for school purposes in respect of property within the district, the parents or the surviving parent of the child or children shall pay a tax for school purposes in the district; and to fix the amount thereof which shall be payable monthly or otherwise as the Council may direct.

"(c) To direct, in respect of any year, that every person, or every person of the male sex, or every person of the female sex, not less than twenty-one years of age, who has been resident in the municipal school district for a period of not less than one month, and who is not liable to pay for school purposes therein any tax on property or any tax imposed under Clause (b), shall, unless he or she or his wife or her husband has paid or is liable to pay taxes imposed in respect of that year for school purposes in the Province other than a poll tax imposed under Part II of the Poll Tax Act, pay a tax for school purposes in the district; and to fix the amount and time of payment thereof.

EXEMPTION PROVIDED

"—and the Council shall make provisions by which persons who are unable to pay may be exempted in whole or in part from the payment of any tax imposed under this subsection," the bill further sets out, making provision that where such taxes are imposed and collected they shall be accounted as part of the funds of the school trustees for ordinary expenditures.

An analogous set of taxation provisions are contained in Section 36 of the bill, giving similarly discretionary power to school boards in rural areas, subject to the approval of qualified voters in these areas. In this case collection facilities would be extended by the provincial collector, as has been done in regard to ordinary taxes for school purposes in the former assisted school districts.

Hon. Joshua Hinchliffe, asked for an explanation of the taxation provisions of the bill after the House adjourned, gave the following statement to the press:

MINISTER EXPLAINS

"The bill gives power to the municipal councils in municipal school districts and to the school boards in rural school districts to impose taxation for school purposes, in addition to the taxation on land and improvements.

"People who are not taxpayers in a district, but whose children are attending school may have a tax imposed upon them (at the discretion of the local governing board in each case), and residents of a school district who are not taxpayers and who are not sending children to school may also be taxed for school purposes.

"In each case the municipal council or the school board may decide whether it will adopt such taxation, and the board or council is required to make provision for the exemption in whole or in part of such persons as may be unable to pay. Under no circumstances may a child be prohibited from attending school only on the ground that the parent's taxes are not paid," the statement ended.

GRANTS SET OUT

The bill repeats the classification of city, municipal and rural school districts into classes and subclasses, for the purpose of provincial assistance towards teachers' salaries. City municipalities are to receive 25, 32, 37 and 42 per cent of their total teachers' salaries, respectively, in four subclasses. District municipalities, similarly, will receive 35, 42 and 52 per cent of the total salaries paid, in their three subclasses, respectively. Rural districts, to which community schools are now to be added, will receive 52, 62, 75, 90 and over 90 per cent, respectively, of their salary bills in five subclasses.

The level of the salary in all cases where the Government grant figures will be the measure as set in the standard schedule for each type of school and duty. The committee considering this phase of the matter meets on Saturday at Vancouver, and is expected to report to the Minister of Education in time to have any resultant action implemented in time for the next school term, in September. Salaries paid by boards over and above the schedule will become extraordinary expenditures, subject to council review, and provincial grants will not apply on any such excess, it has already been stated.

PURPOSE OF BILL

The chief intention of the bill, it has been intimated, is to place wide discretionary powers in the hands of municipal and rural elected bodies to draw upon taxation channels other than land and improvements, for the financing of school costs. The whole responsibility of whether such taxes are to be levied or not, and at what level, is left to the local governing bodies in each case.

Far-reaching powers of collection are included in the measure, in respect to those who may reasonably be assumed as able to pay, but unwilling, so that no undue advantage could be taken of the clause which says no child may be kept from school solely because of nonpayment of taxes.

While the Minister of Education has yet to explain the full intent of the bill to the Legislature, it is known that the taxation clauses are more or less a direct result of the pressure of municipalities to avert any reduction in the increased school grants voted by the Province last year. The bill is regarded as one of the chief measures to come before the House at this session, and a spirited debate on the issue has been promised by members.

COURT ACQUITS FILM MEN AND COMPANIES OF ONTARIO CHARGES

TORONTO, March 7 (CP).—N. L. Nathanson, Samuel Bloom, I. S. Fine and fifteen motion picture organizations today were acquitted of charges of forming a combine and conspiracy in restraint of trade. Mr. Justice Charles Garrow handed down judgment today in assizes, marking conclusion of the case heard here last month.

The trial judge found the Crown had failed to establish conclusive evidence of a combine.

"I have lengthy reasons as to how my verdict was reached. They will not be offered today," His Lordship added. An official document, including the full judgment, will be issued within a few days.

To Inspect Making Of Local Paints

On Wednesday the members of the Junior Chamber of Commerce will visit the British America Paint Works and inspect the processes used in the manufacture of the products by this company. The members attending will assemble at the Chamber of Commerce at 2 o'clock and proceed to the plant.

GIVEN FOUR MONTHS FOR OBTAINING WINE

John Morrison pleaded guilty in City Police Court yesterday morning to a charge of supplying liquor to an Indian and his wife. Morrison obtained a gallon of loganberry wine and gave it to the pair seated in an automobile. Magistrate George Jay sentenced Morrison to four months.

Johnny Sam, Indian, was charged with being in possession of intoxicating liquor, pleaded guilty and was fined $25. Agnes Sam, wife of Johnny Sam, was dismissed on the charge of being in possession of liquor.

ESTIMATES ARE SENT BACK FOR REVISIONS

Estimates of the school board, board of police commissioners and the library were ordered sent back for further revisions at the regular meeting of the City Council, in estimates committee last night.

KILLED BY EXPLOSION OF STUMPING POWDER

VANCOUVER, March 7.—While blasting stumps at Gillies Bay, Texada Island, Carl Knutson, thirty, was instantly killed by an explosion of powder, according to word received by provincial police here. A companion, Carl Nelson, was severely injured. Funeral services were held on Saturday at Van Anda.

The deceased was a former mine foreman at Britannia Mining & Smelting Company, Howe Sound, and had lived at Texada Island for two years.

TENDERS RECEIVED

Tenders for uniforms for the Victoria police department were received and opened at the meeting of the City Council last night. They were referred to the city purchasing agent and police commission.

ASKS DIVORCE, WIFE HAS STOMACH TROUBLE

"I had indigestion and stomach trouble and got so unbearable my husband almost got a divorce. After taking Adlerika I feel fine. My husband says I am a cheerful and happy woman now."—Mrs. Wm. Keller.

The simple German remedy, Adlerika, washes out BOTH stomach and bowels, removing poisons which cause gas bloating, nervousness, bad sleep. Adlerika contains no harmful drugs. Get it today; in 2 hours you'll be rid of gas and bowel poisons. Sold by all leading druggists. (Advt.)

TAX RATE TO BE SET SOON

Alderman P. R. Brown Intimates Tentative Levy to Be Known in Two Weeks

Providing the City Council is able to struggle through the balance of the estimates without further delay, there is a possibility of the aldermanic board making know the tentative tax rate within two weeks, it was intimated by Alderman P. R. Brown, chairman of the finance committee, at last night's meeting of the City Council in estimates.

While the estimates are still a great deal higher than the Mayor would have them be, members of the council have made some reductions in the expenditures of the various departments and it would appear, from the expressions of individual aldermen last night, that there is a strong possibility of a special committee being appointed by the Mayor to further scrutinize the estimates in the hope of bringing them within the reduction of $200,000 suggested as the amount to be made up if the tax rate is to be kept at the 1931 figure.

SALARIES DISCUSSED

Salaries of individual departments came within the purview of the aldermanic board last night, and there was a wide difference of opinion concerning the recommendations furnished by the heads of departments. A part of the council was for reducing, and there were members who maintained the principle of cutting only those above $100 a month should stand, with the result that the Mayor remarked, "We seem to be getting into an awful mess with this salary question," and Alderman James Adam interjected, "It's the difference of opinion that makes a horse race popular."

However, the salary question was disposed of with some minor changes from the council's intention of making a "sweeping 10 per cent reduction."

In dealing with the estimates, the council adopted the recommendations of the city engineer in part, but shied at his efforts to retain the salaries of the important members of his staff, Alderman P. R. Brown frequently rising to move "that the recommendation of the city engineer be not adopted."

GRANTS IN OFFING

The estimates of the council will be concluded with one more sitting, and the major operation will be in connection with grants. Grants have been the bugbear of other councils, and there is a disposition to cut this form of expenditure to the limit, although there is a growing desire to maintain the publicity grant to the amount included in the estimates—$25,000. This will be a debatable point, but the members of the board are agreed that a curtailment of publicity at this time would be false economy. There are a number of grants that have been a matter of custom and these, it is understood, may not be able to stand the acid test.

Here Is the 1932 Polo Coat

Styles may come and styles may go, but the Polo Coat goes on for ever! Each Spring brings a new version, but the classic lines remain the same. Here is the newest of the Polo family, expertly tailored, cut with all the dash in the world.

$15.95 to $22.50

Angus Campbell & Co. Ltd.

1008-10 GOVERNMENT ST.

WOOD

All Fir Wood. Sidney Wood. Double Cord, $4.00. Yard Dry, $5.00. Fresh Water, $4.50—Any Length

G 2541

BUCHAN SINGH CO.

Amphion Hall

739 YATES STREET

A centrally located, clean and cosy place to hold your card parties, dances, bazaars, banquets, receptions and meetings. Grand piano, 30 card tables. Steam heat and elevator service. Hardwood floor. Good kitchen.

Rent Reasonable

In Same Building, Downstairs

Beautifully decorated smaller hall. Hardwood floor. A fine place for a permanent home for a large society.

THE GRIFFITH CO.

613 View Street Phone E 7181

As he came closer—as he took her in his arms—again she noticed "B.O."!

The Man Who Threw Away LOVE

"Let me go," she cried. "I cannot marry you. I never should have promised."

ANOTHER romance ended—all because of "B.O." Had he only been more careful! Only realized how *important* it is to guard against "B.O."—*body odour*.

Our pores are constantly giving off odour-causing waste—a quart daily. Yet we quickly become used to an ever-present odour and don't notice it in ourselves—don't realize how it may be annoying others. For of all unpleasant odours, the one most disliked is "B.O." *in somebody else!*

Don't risk offending

A hint of "B.O." may easily ruin our chances with the girl we love—the man we want to impress in business. Don't run this risk—ever. Keep pores clean and *deodorized* by frequent bathing with Lifebuoy. Its creamy, abundant, penetrating lather goes deep into the pores, purifies them of every trace of unpleasant odour—leaves you gloriously, satisfyingly CLEAN Lifebuoy's pleasant, *extra-clean* scent—that vanishes as you rinse—tells you, "Here's an end to 'B.O.' danger."

And remember too, harmful germs lurk on things we touch. Our finger prints leave them on food we eat and so they get into our system. Frequent washing in Lifebuoy's rich, antiseptic lather renders germs inactive—keeps us safe.

Watch complexions freshen

When complexions look dull and cloudy, it's generally because the skin is only *half*-cleansed. Get rid of pore-deep dirt and impurities with nightly Lifebuoy "facials". Work the pure, bland lather well into the pores; then rinse. See how quickly dull skins freshen and glow with clear healthy radiance.

Try Lifebuoy Free

If you don't use Lifebuoy and want to try it, send a clipping from this advertisement with your name and address to Lever Brothers Limited, Dept. 54, Toronto, Ont. One full sized cake will be sent you without cost.

Ls 226

Lifebuoy HEALTH SOAP stops body odour

Fill empty sockets with EDISON MAZDA LAMPS

DON'T delay any longer. Get a carton or two of Edison Mazda Lamps today—fill the empty sockets—replace the blackened lamps. You will enjoy the extra comfort—and the freedom from future annoyance.

Listen to General Electric Vagabonds every Tuesday evening over Canada-wide network.

MADE IN CANADA

L-91

CANADIAN GENERAL ELECTRIC CO. LIMITED

The Daily Colonist

Established 1858.

The Colonist Printing and Publishing Company, Limited Liability.

J. L. Tait, Business Manager.

Subscription Rates by Carrier and by Mail in Districts Contiguous to Victoria, Served by Colonist City Carriers:

Yearly	$12.00
Monthly	1.00

All subscription rates payable in advance. Mail subscribers are requested to make all remittances direct to The Daily Colonist.

Subscribers in ordering change of address should be particular to give both old and new address.

Subscription rates by Mail:
To Canada, Great Britain, the United States and Mexico, except districts as above:

Yearly	$6.00
Half-Yearly	3.00
Quarterly	1.50

Tuesday, March 8, 1932

TIMBER FOR BRITISH MARKETS

British Columbia's timber has received a very substantial advertisement in an indirect fashion. Recently in Britain a group of importers was formed, with a capital of £125,000 to underwrite the importation of Russian wood supplies up to a maximum of 450,000 standards. Immediately a strong protest was made to the British Government by Canadian interests. The British Board of Trade was not a party to the importing venture. It was a private undertaking, and it was pointed out on behalf of the exporters that firms "morally indisposed" to the purchase of Russian timbers because of conditions in Russia's forest camps, "found themselves economically compelled to handle such timber under present competitive conditions." In conjunction with this statement, however, the firms interested expressed anxiety to learn how the Canadian industry would make good any deficiency caused by a curtailment of Russian supplies, and what prices were likely to be charged.

One of the strongest champions of the Canadian product was found in Mr. E. M. Dence, vice-chairman of the London County Council. The policy of the L.C.C. is to make purchases of Empire timber. Mr. Dence claims that Canadian timber is suitable for every British requirement. He has been assured by leading men in the timber industry of this country, which he toured last year, that exporters are quite ready to cut their timber to the sizes required by the British market. Then Mr. Dence says: "Every single test made at Princes Risborough has shown that Douglas fir from British Columbia is in every way equal to, and for some purposes better than, timber from the Baltic countries. It may not be as soft for tools to work as the yellow deal of the Baltic, but it is undoubtedly a very good timber, and its greater strength enables economies to be made by its use. From the point of view of the British market the Sitka spruce and Engelmann spruce are useful timbers, and western hemlock is suitable for packing cases. Western red cedar, of which little is shipped to this country, is a magnificent timber. There is also a range of hardwoods suitable for furniture-making and other goods. In the Eastern Provinces there is jack pine, white pine and spruce, but in the last forty to fifty years the last variety has tended to be used chiefly for pulp and paper-making."

At present Canadian exports of sawn wood to Britain form only 5 per cent of Britain's import requirements. There was a time when they were five times as great as they are today. Canada has nine-tenths of the Empire's softwoods. The production of sawn lumber averages 2,000,000 standards of which British Columbia supplies approximately half. In 1845 Canada used to export 250,000 standards a year to Britain. That was when preference maintained. With the coming of Free Trade in Britain the exports of lumber from Eastern Canada to that country rapidly declined. In 1930 British Columbia produced nearly 1,000,000 standards of sawn lumber, of which 350,000 standards were exported by water, but the United Kingdom only took some 50,000 standards. These are the figures as supplied by Mr. Dence.

Following the introduction of Protection in Britain Mr. Dence pleads for a British preference which will enable Canadian lumber to compete in the British market, or, alternatively, he suggests a quota system. He believes Canada could increase her exports of timber to Britain to 150,000 standards a year, even in the face of the low prices which Russia is able to charge. Bulk buying of a guaranteed quantity of lumber from Canada might enable suppliers in the Dominion to quote lower prices and possibly to secure lower freight rates. Proposals of this character will no doubt be considered at the coming Imperial Conference. The proposed purchase in bulk from Russia and the agitation for Empire products that it aroused may ultimately prove profitable to the lumber industry of this country.

PEOPLE AS CHATTELS

Representative Louis T. McFadden (Republican), of Pennsylvania, proposes that Britain and France should pay their war debts to the United States in real estate; in other words, by the cession of islands near American shores. He points out that the territory owned by Britain, in these islands, is extensive. There are 400 islands and the mainland colonies of British Honduras in Central America, and British Guiana in South America. The area is some 110,000 square miles and the population about 2,300,000. France's possessions, involved in the proposal, begin in the north with St. Pierre and Miquelon and include Martinique, the Guadeloupe Islands and French Guiana. The French area is 33,000 square miles and the population 529,000.

Mr. McFadden is sustained in his proposal by The Chicago Tribune, which is impatient with British and French indignation at the suggestion. That newspaper is not complimentary in its references to the inhabitants of the territory in question. It says the people "now represent the fading vestiges of those who have been thrown out of the western hemisphere, but when it is suggested that they could be incorporated into their natural domain, in part discharge of a debt which should be honorably discharged, the proposal is found to be tainted with greed, indecency and inhumanity."

It may be taken for granted that neither France nor Great Britain will entertain the idea of ceding any of their colonies to the United States, even in payment of war debts. This is not the age for bartering human beings as if they were chattels. The peoples in the possessions under discussion do not desire to be bartered. They prefer to retain their present political aegis. The United States is not a good colonizer, as the case of the Philippines proves. It is quite legitimate for the United States to make the proposal, although it has never been made officially. The crux of the situation, however, is that the peoples who would be the chattels in the case would have to be consulted. There is not a shadow of pro-American feeling in any British or French possession.

M. ARISTIDE BRIAND

It is not only France, but the world that is the poorer by the death of M. Aristide Briand. In a generation there has been no greater Foreign Minister in Europe, none with a clearer vision or more constructive statesmanship. M. Briand had the confidence of every country as well as of his own, and if ill health had not intervened he might have continued in office indefinitely. His history and achievements are a part of world annals. No man in France during a period of the last thirty years has been more emblematic of the indomitable Gallic spirit that has kept the country in the first rank of the Powers for so many centuries. No Ministry of nearly three decades past seemed complete without his presence. His was the driving force, largely responsible in later years for having brought France so successfully through her period of reconstruction. He was the inevitable choice of his country as a representative at Geneva during many gatherings of the Council of the League of Nations. His conception of a United States of Europe had behind it the motive of wiping out the differences and jealousies which for so many centuries have been the causes of recurrent wars. It is true this proposal, as yet, remains a vision, but the germ of the thought has been sown. It will take another Aristide Briand to bring it to fruition.

M. Briand made his name in French and European politics before the Great War. He enhanced his prestige during the struggle. He set the seal on his fame by the policies for which he has been responsible during the last fourteen years. M. Briand has been one of those laying the foundations of a newer and more vigorous France, of a nation whose place in the hegemony of the Powers has been amplified, a great and vital force in the fashioning of the policies of his time. His death creates a rift among the elder statesmen. An indomitable personality has passed from the political stage.

The foreign trade of the United States in January totaled $286,000,000. This was $146,000,000 less than in January, 1931, and $435,000,000 less than in January 1930. Exports totaled $150,000,000 against $249,000,000 a year ago and $411,000,000 two years ago; imports in January, 1932, were $136,000,000, against $183,000,000 in 1931 and $311,000,000 in 1930. The exports were the smallest for any January since 1910 and for any month since August, 1914. The decline in American trade is due jointly to world conditions and because of that country's attitude on the subject of war debts and reparations.

The Soviet Government has furnished the League of Nations with a statement on its armed forces. The total number of effectives is given as 562,000, of whom 504,303 belong to the land forces, 28,658 to the air forces and 29,039 to the naval forces. The land, sea and air forces possess 750 aeroplanes. The Soviet's fleet consists of three capital ships, two cruisers, 17 destroyers, 16 submarines, two minelayers and six minesweepers, as well as eight training ships and auxiliary vessels. The Soviet spent 1,290,000,000 roubles in 1931 on its land, naval and air forces.

THE CHINESE PROBLEM

It is in vain to prop up a system of government which cannot maintain order in its own territories. Foreign nations were compelled against their will to establish an extraterritorial sancutuary at Shanghai, with the result that wealth and population increased upon that piece of swampy shore until it became the greatest seaport in the Far East. The admirable Chinese people flocked within its boundaries to escape the corruption and extortion of their own lack of government—as in Manchuria. We British must allow the force of these considerations, since as traders we ourselves have been compelled to intervene and spread a healthy influence over territories subject to anarchy and misrule, as in India and Egypt.—London Morning Post.

Government is the contrivance of human wisdom to provide for human wants.—Edmund Burke.

The Weather

Meteorological Office, Victoria, B.C., at 8 p.m., March 7, 1932.

SYNOPSIS

The barometer remains high over Northern British Columbia, and fine weather, with moderate temperatures, are reported on the Pacific Slope. Subzero temperatures continue on the Prairies, accompanied with light snowfalls in Saskatchewan.

PRECIPITATION AND TEMPERATURES

	Snow	Rain	Min.	Max.
Victoria	--	--	38	46
Nanaimo	--	--	32	47
Vancouver	--	--	34	50
Kamloops	--	--	10	26
Prince George	--	--	8b	8
Estevan Point	--	--	32	46
Prince Rupert	--	.02	30	38
Atlin	--	--	6b	6
Dawson	--	--	6	10
Seattle	--	--	40	48
Portland	--	--	42	56
San Francisco	--	--	52	74
Spokane	--	--	24	42
Los Angeles	--	--	48	70
Penticton	--	--	14	36
Vernon	--	--	11	32
Grand Forks	--	--	10	38
Nelson	--	--	16	43
Kaslo	--	--	17	37
Calgary	--	--	20b	8b
Edmonton	--	--	30b	8b
Swift Current	--	--	22b	10b
Prince Albert	.40	--	26b	6b
Qu'Appelle	.40	--	26b	10b
Winnipeg	--	--	14b	4b
Sunday—				
Toronto	--	--	24	33
Ottawa	--	--	28	38
Montreal	--	--	34	36
Saint John	--	--	32	38
Halifax	--	--	30	38

SUNDAY

Maximum	48
Minimum	39
Average	44
Minimum on the grass	35

Sunshine, 3 hours 24 minutes.
Rain, .01. Weather, fair.

MONDAY

Maximum	46
Minimum	37
Average	42
Minimum on the grass	32

Sunshine, 3 hours 54 minutes.
Weather, fair.

5 P.M. WEATHER REPORTS

Victoria—Barometer, 30.10; wind, N.E., 12 miles; fair.

Vancouver—Barometer, 30.10; wind, N.W., 4 miles; fair.

Kamloops—Barometer, 30.26; calm; fair.

Prince George—Barometer, 30.60; wind, N., 4 miles; fair.

Prince Rupert—Barometer, 30.18; calm; fair.

Estevan Point—Barometer, 30.04; wind, S.E., 4 miles; cloudy

Tatoosh—Barometer, 30.00; wind, E., 30 miles; cloudy.

Portland—Barometer, 29.96; wind, E., 12 miles; cloudy.

Seattle—Barometer, 30.02; wind, S., 10 miles; cloudy.

San Francisco—Barometer, 29.82; wind, W., 10 miles; clear.

THE COLONIST IN LONDON

The Colonist may be procured at the International News Stand of Messrs. Selfridge & Co., Oxford Street.

Note and Comment

By R. B. D.

I ask not proud philosophy
To teach me what thou art.
—Campbell.

During the week-end—a time set apart for a certain amount of random reading—we picked up a copy of Queen's Quarterly, a university publication, and read therein an article by W. H. Fyfe on George Bernard Shaw. Mr. Fyfe, we believe, is the comparatively new principal of Queen's, and is reported to be exceedingly well qualified for his high position in the educational field of Canada. Like most of the professors of the present day, Mr. Fyfe is very broad and liberal in his views, and the breadth and liberality of the views of Mr. Shaw are not repugnant to his principles as the chief of a university which was established as a Presbyterian college and gained some degree of fame during the administration of the late President Grant, an eminent Presbyterian divine and an eloquent preacher.

* * *

All the learned commentators seem to be agreed that Mr. George Bernard Shaw is one of the most brilliant of the intellectual luminaries of this or any other generation. That Mr. George Bernard Shaw is a clever and successful playwright there can be no doubt, for his plays are popular, draw multitudes of admirers, who have contributed handsomely to the author's bloated bank account. And we suppose it is our misfortune that we are not amongst the great number of Americans Mr. Shaw says fall down before him and worship him as a god. We further suppose it is our misfortune that our opinion of the great genius of Mr. Shaw is founded to a certain extent upon an early-formed prejudice.

* * *

Before he began writing the plays which have made his reputation and established his bank account, Mr. Shaw wrote one or two novels, no doubt when he was quite a young man. We read one of those books and thought it was one of the worst books we ever had read. But in order to be fair, we got another book written by the author, and our opinion of the second book is precisely the opinion we formed of the first book. So it may be that Professor Fyfe's belief that Mr. Shaw is a brilliant writer and profound and advanced philosopher has been formed from reading the plays and the prefaces to the plays written by the great man. There is no doubt whatever about the brilliancy of the intellectual gifts of the Irish playwright, but neither is there any doubt about the brilliancy of an iceberg or an icicle.

* * *

While reading Professor Fyfe's review of the works, but not of the life, of Mr. Shaw, our thoughts were diverted to the lives of some other more or less eminent literary men. There was a copy of Pendennis on the mantelpiece over the fire. Glancing over the first few chapters of that fascinating work of fiction we noticed that Pen fell in love when he was very young, fell in love several times before he settled down and became stable in his affections. Then we remembered that David Copperfield did the same thing, and that Walter Scott in his youth suffered from blighted sentiments. And it seemed to us that George Bernard Shaw would have been more attractive from a personal and literary point of view if his blood had been warmer and he had been subject to the indiscretions—no, not the indiscretions, but the vagaries—of youth.

* * *

But from what we have read of the early life of Mr. Shaw he was too shrewd and calculating in disposition to permit his affections to stray indiscriminatingly or to become centralized upon one object. He did not fall in love until he was well stricken in years and had contracted a conventional alliance which rendered his passion lawless. Which may be one of the reasons why he scoffs so bitterly at the conventionalities of organized society and rails against the pruderies of the Victorian era. Our opinion is that no man who is not a bounder would have published his private correspondence with Helen Terry. Our opinion, founded upon the action of Mr. Shaw in that matter, is that the man is not only an ordinary bounder, but a vain and acquisitive bounder, because his worldly circumstances were so well established that there was no necessity for making the lettera of a dead woman a source of additional wealth.

* * *

As for the admiration of Mr. Fyfe for Mr. Shaw as a philosopher, we can commend him to the works of a more kindly and warmer-blooded Canadian philisopher. Not being a Canadian, it may be that the broad-minded professor has never heard of the late Peter McArthur, who was both a kindly humorist and benevolent philosopher. We venture to declare that Mr. Shaw, with all his brilliancy, never wrote anything equal to the following:

I do not think there is anything in Nature funnier or more absurd than a happy cow. In the great scheme of things the cow is the symbol of gravity and solemnity, and when she unbends and attempts to be sportive the result is as incongruous as if the "most potent, grave and reverend seignoirs" of the Senate took to playing leapfrog. In the course of her everyday life the Red Cow habitually looks more serious-minded than I do when meditating on the high ~~[illegible]~~ of special privileges; but on this particular morning she relaxed and let herself go before it dawned on me that there was any special cause for happiness in the world. When the great tides of Spring swept over the world she responded instantly, while I had to rid myself of a lot of foolish cares and worries before I felt my pulses beating to the rhythm of renewed life. But before she and her clumsy fellows had finished their sprawling saraband I was awake to the great event and feeling properly rebuked because the cows had noticed it first . . . To me all Nature is as much alive as I am myself and flushed with the same life force. During the Winter months this force is dormant, but in the spring it awakens and floods the world like sunshine. I do not investigate it and moralize about it. I accept it as I do the vernal warmth and the perfumed air.

The Rhyming Optimist

By Aline Michaelis

JOY IS A BIRD

Joy is a bird that flew away
Before life's Wintry skies of gray.
And in its going took along
Earth's loveliness of bloom and song.

My heart, which once by joy was blest
Is now a drear, deserted nest.
Since joy has flown away so far
To lands where sun and Summer are.

But well I know when Spring returns
And bloom within the garden burns,
That joy, the bird of plumage bright
Back to my heart will make its flight.

Letters to the Editor

No letter to the Editor will be inserted except over the proper signature and address of the writer. This rule admits of no exception.

WEEKLY HALF HOLIDAY

Sir,—The undersigned have received many letters from retail clerks and others interested in the weekly half holiday.

The amending legislation this session in no way affects the existing law regarding municipalities, but amends the section dealing with the unorganized territory solely.

It is very regrettable that a press notice misled the public, and more regrettable still that no attempt was made by the press in error to correct the wrong impression created, although an endeavor was made by the undersigned to have it done.

It is impossible for us to individually answer the many letters we have received, and we trust that this public acknowledgment will be accepted. The unnecessary anxiety and expense to which so many people have been put is very much regretted by us.

R. HAYWARD
J. HINCHLIFFE.
J. H. BEATTY.
H. DESPARD TWIGG.
Parliament Buildings, Victoria, B.C., March 7, 1932.

Young buyer at Christmas fair: "But aren't these shoelaces rather dear?"

Hawker: "You see, they're real mohair, miss. It's a very risky job hunting the mo!"

FIFTY YEARS AGO TODAY

(From The Daily British Colonist of March 9, 1882)

The Dredger—The dredger will be moved further up the harbor in a few days, or as soon as the sea bottom in front of the projected stone wharf for the Custom House has been deepened. This dredging work has been needed for a long time, and will be a great aid to local shipping.

Fast Trip—One of the fastest trips of the season was made yesterday when the steamship Alaska arrived at Departure Bay eight days after setting sail from San Francisco. The previous record was eight and one-half days.

Chinese Liberated—Wang Poone and the other Chinese held without bail for the murder of Mu Kow, were liberated yesterday by order of the Chief Justice. They were forced to post a small sum as bail before being released.

Cement Needed—It is reported that another 7,000 tons of cement are required to complete the construction of the new drydock. The amount needed has increased steadily from 100 tons, and it is feared by many that by next November the required tonnage will be innumerable.

CONSERVATION IS SUPPORTED

Annual Angling Licences Will Not Infringe on Boyhood Freedom

Game fish conservation in British Columbia, with active steps to build up fishery stocks, was favored in principle in the Legislature yesterday, when the House adopted the first report from its fisheries committee. Col. Nelson Spencer (Conservative), Vancouver, introduced the report.

Imposition of an annual licence fee of $1 on anglers, it was explained, had been suggested to the committee, with the limitation that it should not apply to those under eighteen years of age. Captain F. Macintosh (Conservative), The Islands, told what had transpired before the committee, where representations had been made by game fish associations and boards of trade.

TRADITIONAL RIGHTS

Dr. H. C. Wrinch (Liberal), Skeena, appealed on behalf of the traditional rights of the small boy with the hickory stick and a bent pin; and was assured that no effort would be made to interfere with these boyhood pleasures. Dr. Wrinch said he believed the sum now raised yearly from nonresident anglers, more than $5,000, would be sufficient to initiate conservation measures without recourse to any resident licence fee.

Captain Macintosh replied that there had been a good deal of sympathy shown with representations that active and effective steps to be taken to restore game fish assets, which had been seriously depleted in the last score of years, and that provision of an annual licence, with the limitations stated, would be welcomed by anglers themselves, if the proceeds were devoted to conservation measures.

WHAT IS PROPOSED

The plan, it was explained, is that fish-raising ponds will be established at a number of places, where fry would have a chance of developing into sizable fish, before their later release into unprotected waters. Other means are also proposed, to restore the wastage that occurs through industrialization of fresh waters without much regard to the effect on game fish in these waters.

The House approved the principle of the committee's recommendation, without further debate. Legislation to implement the report is pending.

Asks Committee to Reconsider Subject

The committee which dealt with the suggestion coming from Sproat Lake that the Government should set aside a piece of waterfront there for public use, reported yesterday to the directors of the Chamber of Commerce that as the Government did not have waterfront property, it should take the power to exchange privately owned for public property as a means of overcoming this.

The directors felt that this was rather wide powers to take. The matter was referred back to the committee for further consideration.

GOVERNMENT IS DOING ITS BEST

Tribute Paid Administration by Chamber Members—Another Delegation to See Ministry

That the Government of the province is most anxious to come as near to balancing its budget as possible was the information given to the directors of the Chamber of Commerce by various members of that body who recently formed a part of the delegation that waited on the members of the administration asking for due economy. R. W. Mayhew, president, of the chamber, said the reception accorded the delegation from Vancouver and Victoria was a fine one and the Government showed a very ready disposition to hear all that was to be presented.

C. P. Hill, who had also been a member of the delegation, said that every member of the Government made them all feel welcome. The Government was doing all it could to get the budget to the balancing point. It was a trying time, however, and when the delegation was asked by members of the Government if it desired the mothers' pensions reduced, members of the delegation were made to realize just what was being faced.

These statements were made when the question came up yesterday at the meeting of the chamber directors, when endorsement of the action of the members of the chamber in joining the Vancouver delegation was asked. It had been pressed upon the Government that no further increases in taxation be made and that expenditures be cut down to make the budget balance. The action was endorsed.

Today another delegation, about thirty-five strong, will arrive from Vancouver, representing the Board of Trade and other business organizations. Members of the Chamber of Commerce are asked to meet the delegation this morning in the Empress Hotel at 9 o'clock and discuss the matters to be put before the Government.

Radio Programmes

Summary of Schedule of Victoria and Other Pacific Coast Stations

National Broadcasting Company

9:15 a.m.—Beautiful Thoughts.
9:30 a.m.—Buckaroos.
9:45 a.m.—Entertainers.
10:00 a.m.—Color Harmony Programme
11:30 a.m.—Recital.
12:00 noon—Luncheon concert.
1:00 p.m.—Ensemble.
1:30 p.m.—Orchestra.
1:45 p.m.—Orchestra.
2:00 p.m.—N.B.C. Matinee.
3:00 p.m.—Waldorf Orchestra.
3:30 p.m.—Ray Parkins.
3:45 p.m.—Melodies
4:30 p.m.—John and Ned.
4:45 p.m.—Piano Capers.
5:00 p.m.—Matinee
5:30 p.m.—News service.
5:45 p.m.—Nelson Case.
6:00 p.m.—Musical Magazine.
6:30 p.m.—Songs.
7:00 p.m.—Dance Music.
7:30 p.m.—Amos n' Andy.
8:15 p.m.—Memory Lane.
9:00 p.m.—Concert.
9:00 p.m.—Around the Bridge Table with John Shipp.
9:30 p.m.—Orchestra
10:00 p.m.—News Flashes.
10:00 p.m.—Pacific National Singers.
10:15 p.m.—Road Show
11:00 p.m.—Lofner-Harris Dance Orchestra.
12:00 midnight—N.B.C. Organ Recital.

Columbia Broadcasting System

9:30 a.m.—Columbia Review
11:15 a.m.—Columbia Salon.
12:00 noon—Organ.
12:30 p.m.—Musical Americana.
1:00 p.m.—Miriam Ray
1:30 p.m.—Phil Fisher and his Orchestra.
2:00 p.m.—Frank Ross, songs.
2:15 p.m.—Meet the Artist.
2:45 p.m.—Bert Lown and his Orchestra.
4:00 p.m.—Originalities.
4:30 p.m.—Songs.
5:30 p.m.—Salonesque.
5:30 p.m.—Connie Boswell.
6:00 p.m.—Ben Bernie.
6:15 p.m.—The Columbians.
6:30 p.m.—Dance Music.
7:00 p.m.—Orchestra
7:30 p.m.—Orchestra.
7:45 p.m.—Myrt and Marge.
9:00 p.m.—Bing Crosby
9:15 p.m.—Orchestra.
9:45 p.m.—Orchestra.
9:00 p.m.—Orchestra.
9:15 p.m.—Programme from Los Angeles
9:30 p.m.—Nocturne.

KOMO, Seattle (365.9m; 720k)

10:00 p.m.—News Flashes.
10:20 p.m.—Baldy.
11:15 p.m.—Globe Trotter.
12:00 midnight—Organ recital.

KJR, Seattle (309.1m; 790k)

9:15 p.m.—Songs.
9:30 p.m.—Orchestra
11:00 p.m.—Newman's San Franciscans

KVI, Tacoma (760k)

2:00 p.m.—Happy Go Lucky Hour.
3:00 p.m.—Feminine Fancies.
3:30 p.m.—Dental Clinic.
4:00 p.m.—Organalities.
4:15 p.m.—Walkathon.
4:30 p.m.—Lee Arbola's Orchestra.
5:00 p.m.—Jimmy Joy's Orchestra
5:15 p.m.—Don Lee Studio.
10:30 p.m.—Gene Quaw and orchestra
10:00 p.m.—Walkathon.
11:00 p.m.—Hal Greyson's Orchestra.

Slip Covers That Fit Perfectly

FURNITURE slip covers made in the Weiler workrooms are warranted to fit correctly because every detail of the work is expertly and carefully done. In the selection of suitable materials there is a vast array of fabrics, offering a choice of colors and designs to harmonize with every color scheme. Prices of these materials are extremely reasonable.

WEILER'S
Complete House Furnishers
Government Street Established 1862

RESULTS ARE WHAT COUNT

Hundreds of Victorians have received relief by using a Wilshire I-on-a-co Belt. Rheumatism, neuritis, sciatica, lumbago, sleeplessness, etc. $5.00 will purchase a brand new belt and relieve your suffering.

H. AUSTIN GOWARD
Sales Manager
Phone G 5241 Evenings, G 3156

GARDENERS' GLOVES 39c
The new washable leather, stays soft. Small, medium and large sizes. Per pair.....
The General Warehouse, Limited
1110 Gov't St. Phone E 3514

Hand-Made Furniture
We make to your order—Tables, Cabinets, Bookcases, Nests of Drawers, Shelves, Cedar Chests, Cupboards, Wardrobes, Etc.
Disabled Soldiers Invite Your Inquiries
Estimates Are Free
The Red Cross Workshop
584-6 Johnson Street Empire 3513

Burns Club to Meet At Chamber Tonight

"The Scottish Covenanters" will be the topic of an address to be given by Adam Bell at a meeting of the Victoria Burns Club in the Chamber of Commerce at 8 o'clock tonight. John Hosie, president, will be the chairman.

An interesting feature in connection with this subject will be the singing of several psalms by a mixed chorus under the leadership of James Petrie. The psalms will be sung to the old Covenanter tunes.

FINEST CREAMERY BUTTER
OUR OWN BRAND
1 lb. ¼ lb.
CENTRAL CREAMERIES LTD.

Counsel (cross-examining prejudiced witness): "I suggest that Mrs. Giggins is anathema to you."

Witness: "Then you suggests wrong. It's only my friends I calls by their Christian names."

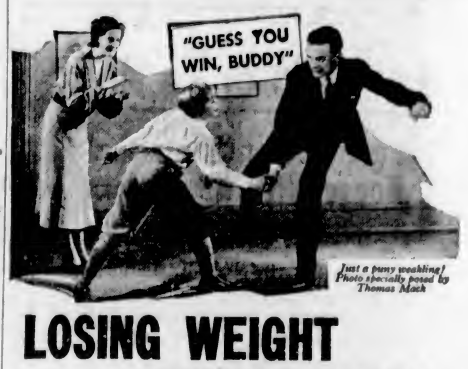

Just a puny weakling! Photo specially posed by Thomas Mack

LOSING WEIGHT AND SO WEAK

—a 10-year-old could tire him out!

But in 3 weeks gained 14 lbs., "strong man" pep!

IT "got his goat" to be thin and pimply. But it hurt even more—to be left exhausted, out of breath—by a friendly tussle with a *youngster!*

But what a difference today! Now he has "real pep"—has cleared his complexion, put on weight, too. He writes: "I had been losing weight for months and I had no appetite. My skin got dull and blemished and I couldn't sleep nights. I was so weak a ten-year-old youngster could tire me out.

"Today I'm developing the muscle of a prize fighter thanks to Ironized Yeast. After 3 weeks of it, I am 14 lbs. heavier. I eat like a horse, sleep sound and my face has cleared up fine. I now have real pep and energy." Mr. Romeo Pilon, 100 Wilbrod St., Ottawa, Ont.

Glorious new health

Join the crowds of happy men and women who now are rounding out scrawny, "scarecrow" figures—clearing dull, blemished complexions, correcting constipation, weakness — *almost overnight* with Ironized Yeast! Like these folks—you, too, will be amazed and delighted with your new glorious health, new glorious figure.

Concentrated—ironized

To give you *extra* health benefits, the makers of Ironized Yeast import a specially cultured, super-rich yeast—*Brewer's yeast!* In addition, this yeast is concentrated by a process of such scientific importance that the Biological Commission of the League of Nations officially recommended its adoption as a world-wide standard.

Seven pounds of Brewer's yeast are required to make just one pound of the yeast concentrate. This powerful health-builder is then ironized—treated with three distinct kinds of energizing, blood-enriching iron. Thus Ironized Yeast is really *two tonics in one!* And this unique, *registered* formula—which no imitation can equal—not only immediately adds sound tissue, but also strengthens and regulates the entire system. From the very first you *thrill* with new vitality!

Beware *Illegal* Counterfeits!

Beware of *counterfeit* "yeast and iron" preparations which may discolor teeth and upset the stomach. Flatly refuse any package not marked "Ironized Yeast". Don't put any tablet not marked "I. Y." in your stomach. Remember that Ironized Yeast is *triple-tested* for results—by our own chemists, by an eminent physician and by a professor of Bio-Chemistry in a famous medical college.

GUARANTEED: If the very first package does not help you, as it has helped countless others, its cost will be promptly refunded. At all druggists. Or if more convenient to order direct, send $1.25 to Canadian Ironized Yeast Co., Ltd., Box 1323, Montreal, Que., Desk C-204.

IRONIZED YEAST
New Concentrated Health Builder in Pleasant Tablet Form

DENTISTRY
Priced for Limited Incomes
You are working for less . . . and so are we. It is a simple statement of a sensible plan, and the ever-increasing number of people who come here for dental service proves that our policy is appreciated.
DR. COULTAS
1309 DOUGLAS ST. (GROUND FLOOR)
Phone Empire 3941

Illustrated Lecture

Percy James, formerly of the administrative staff of the General Postoffice, London, will give a lecture on the history of the posts from earliest times, illustrated by many historical and humorous lantern slides, at a meeting of the Men's Guild of St. Mary's Church, Oak Bay, to be held on Thursday night at 8 o'clock in St. Mary's Hall.

Financing of B.C. Unemployment Plan Told to Committee

Provincial Treasury Carried Huge Cost of Work and Relief Advances and Was Paying Interest in Three Directions, Officials Testify

HEAVY burdens borne by the Provincial Government in financing unemployment relief costs on borrowed money were detailed to the select Legislative committee on unemployment yesterday, at a resumption of the hearings, with E. D. Johnson, Deputy Minister of Finance, and John A. Craig, Comptroller-General, on the stand. British Columbia had expended $4,400,000 since August 19 last in carrying Dominion, Provincial and municipal proportions of the cost, either in whole or in part, it was brought out at one point.

The Province borrowed approximately $1,600,000 under the B.C. Loan Act, 1931, to start off the scheme last year, and since then had borrowed in excess of $2,300,000 from Ottawa, secured by treasury bills at five and a fraction per cent.

CHIEFLY ON LOAN

Total unemployment advances from Ottawa on Provincial account were given as $1,914,631, while $2,701,040 was said to be outstanding as the Dominion share of British Columbia undertakings, exclusive of $1,000,000 advanced from the Federal Government for the provincial and municipal share of municipal works, to which $655,613 was said to be owing still on Dominion account as at February 20.

The case of Burnaby was cited to meet what had been said by M. H. McGeough, assistant director of Dominion relief for British Columbia. Mr. McGeough claimed that the Province had appropriated to provincial purposes moneys sent on municipal account from Ottawa, Mr. Johnson stated. This was not correct, the deputy minister of finance declared, nor had a dollar of relief money been used for ordinary government purposes, he testified.

Mr. Johnson also challenged a letter by Mr. McGeough to Burnaby officials, in which the assistant director of Dominion relief for British Columbia was purported to have told civic officials that all Burnaby accounts had been approved by Ottawa in February and the money to pay them advanced to the Provincial Government. Mr. Johnson said this was incorrect. Substantiation of the deputy minister's evidence was promised to the committee at an early date.

DISPOSITION PROTESTED

Mr. Johnson was examined at length on the correspondence passing between himself as deputy minister of finance and relief finance officials at Ottawa. On February 16 last the Province had been notified that Ottawa proposed to to credit municipal vouchers for $225,290 to a loan of $500,000 advanced to British Columbia at December 1, and on which interest was being paid.

While this would reduce the total amount of provincial loans outstanding at Ottawa, and secured by its treasury bills, it would place no actual money in the hands of the Province to apply to the Dominion share of municipal costs, Mr. Johnson explained. This disposition of the account, and a similar proposal in respect to $99,000 worth of additional vouchers, had been protested by the British Columbia Government, witness declared.

"The Province is paying interest in three ways," continued Mr. Johnson. "It is paying interest on the Dominion share outstanding; on the provincial loan for relief purposes at the bank; and on municipal advances from the British Columbia Treasury."

The proposal to liquidate Dominion advances to the Province by the crediting of vouchers for what the Province considered other work had seemed to the Province a misinterpretation of the authority contained in the various orders-in-council under which these advances had been made, and the question was still in review between the two Governments, witness stated.

MUNICIPAL ACCOUNTS

In respect to municipal works this position was intensified, in that the Province actually had $388,000 still on hand of the $1,000,00 it had borrowed from Ottawa for provincial and municipal proportions of such cost, while no part of the $655,613 owing on Dominion account as an outright contribution to municipal works had yet been received, Mr. Johnson stated.

On February 23 it had been estimated that the Province had spent $3,700,000 on provincial account and $1,120,000 on municipal account, witness continued.

At this time the bank would not advance a dollar for relief work, $107,000 was then currently owing to merchants in outstanding accounts, and between $500,000 and $600,000 was outstanding in other relief accounts, including $400,000 on account of direct relief in municipalities.

The Province had appealed by wire and by telephone for further assistance from Ottawa by way of direct payments of the Dominion share of municipal works, but had so far not received a final answer to these requests, Mr. Johnson concluded.

COMPTROLLER EXAMINED

Mr. Craig, the comptroller-general, carried the figures a little farther to a later date, but covered substantially the same ground as the previous witness. He said at March 5, $352,952 had been advanced by the Province to municipalities in respect to municipal works costing $1,361,460; that $680,730 would be the Dominion's one-half share of this work; $274,574 the Province's share at a quarter of the labor cost, and that $53,204 had been additionally contributed by the municipalities.

Mr. Craig said flatly that the $500,000 advance received from Ottawa on December 1 was a loan towards provincial costs of unemployment work, and that retirement of $225,000 of that sum by the crediting of municipal vouchers on the Dominion account would place no cash in the hands of the Province, and permit no payments to the municipalities on the Dominion share of such works outstanding. Similarly, he declared, retirement of an additional $99,000 at Ottawa on other vouchers would be of no avail here with Dominion obligations.

The comptroller-general produced correspondence between himself and Dominion officials as to this and other matters, and was still on the stand at the adjournment. The committee adjourned at the call of the chair.

ACQUITTED OF CHARGE OF OBTAINING RELIEF BY FALSE PRETENCES

Edward D. Bishop, charged with obtaining goods from the City Relief Department by false pretences, was acquitted by Magistrate George Jay in the city police court this morning. Mr. Bishop was immediately discharged.

In giving judgment, His Worship said that there was a reasonable doubt in his mind as to the intention of Mr. Bishop when he applied for relief from the corporation on February 2. At that time, the magistrate said, Mr. Bishop was under the impression that compensation payments had ceased, and that he had been so informed by his physician. "He did not think he was to receive a cheque for February and therefore made application to the city for relief. Taking all these things into consideration, I think the accused must be discharged," the police magistrate said.

JUVENILES SENTENCED

Two youths were convicted on theft charges in Magistrate George Jay's juvenile court yesterday and sentenced to terms in the Industrial Home. Their case emanated from the robbery of the Community Store on Hillside Avenue recently. Prior to this case the pair had appeared in Provincial Police court on a charge of breaking and entering a Summer home in the Malahat district.

HOW MILLIONS STOP PAIN
One drop gives instant relief —corn soon lifts off

An amazing liquid has been discovered that actually ends all worry over corns. One tiny drop stops pain instantly . . . and a few more drops make the corn so loose you can lift it off with your fingers. It's FREEZONE—the safe, quick way to get rid of hard and soft corns and calluses. Get a bottle from your druggist and try it.
FREEZONE

MAKE ARRANGEMENTS FOR TRANSMISSION OF EASTER CABLES

With Easter, feast of homecomings and home greetings a bare three weeks away, special interest attaches to the announcement yesterday by the Canadian Pacific Railway Telegraphs, of arrangements for dispatching Easter messages, by cable, to European countries.

Starting March 19, fourteen tastefully worded greetings will be at the disposal of the public in Canadian Pacific Telegraph offices throughout Canada.

Messages to Great Britain, Ireland and Sweden will be delivered in English only. In other countries delivery will be made either in English or in the language of the country. In countries not listed to which delivery will be by post from London, England, the languages available are English, Dutch, French, German, Italian and Spanish.

GIVES ADDRESS ON LAW CHANGES

H. W. Davey Speaks Before Ministerial Association on Legal Development

The members of the Ministerial Association of Victoria at their meeting in the Y.M.C.A. yesterday were addressed by H. W. Davey on the subject of modern development in English law. In dealing with the subject the speaker went back over a space of two centuries, showing the very marked changes which had been brought about in that time. He discussed the subject from the standpoint of the layman without having regard to the purely legal aspect of the situation.

Mr. Davey spoke for the most part with three divisions of law, criminal, marriage relations and labor problems. There had in recent times been marked changes in the matter of eliminating severity for lesser crimes, and throughout a more humane attitude had been taken with offenders.

In the marriage relations, Mr. Davey explained that throughout the British Empire the rights of married women were considerably different. There had been a steady development in the laws looking to the fuller control of their own property by married women.

Under labor legislation very steady progress had been made to extend the rights of the labor classes in the community to fuller powers and greater freedom in the matter of negotiating conditions and terms of service. Mr. Davey was thanked for his address. The meeting was presided over by Rev. W. R. Brown.

Obituary

HUTCHESON—There passed away at the Royal Jubilee Hospital on Sunday Mrs. Abba Hutcheson, in her fiftieth year. She had resided here for the past twenty years, coming from Sooke, where she was born. She is survived by her husband, H. Hutcheson. The funeral will take place on Wednesday from the chapel of the Sands Mortuary Co. at 1 p.m. Interment will take place at Sooke.

McGEORGE—The death occurred Saturday at the Jubilee Hospital of Rose Mary McGeorge, aged fifteen months, daughter of Mr. and Mrs. John W. McGeorge, 403 Edward Street, after a brief illness. She is survived by her parents; one sister, Florence, at home; her grandparents, Mr. and Mrs. W. Hawes, of Victoria, and several uncles and aunts. The funeral will take place Wednesday afternoon at 2:30 o'clock at the Sands Mortuary Co. Rev. G. F. Cox will conduct the services and the remains will be laid to rest in Royal Oak Burial Park.

ALLEN—The death occurred in Vancouver on Sunday of Anthony Allen, in his sixty-fifth year. The deceased was born in Kincardine, Ontario, and lived for many years at Fort William, coming to Victoria twenty years ago, residing here until quite recently. He is survived by his widow; two daughters, Miss Eunice Allen and Mrs. B. Brooks; one son, Cecil, in Victoria, and one son, Edmund, in Vancouver. There also survive three brothers, William and James, in Kincardine, and Benjamin, in Fort William, and three sisters, Mrs. Atterbery, in Detroit, and Mrs. Jeanu and Mrs. Brennan, in Hartford, Michigan. The remains repose at Hayward's B.C. Funeral Chapel, where the service will be conducted on Wednesday afternoon at 3:30 o'clock. Interment will be made at Royal Oak Burial Park. (The family request that no flowers be sent.)

THOMPSON—The funeral service was conducted yesterday afternoon at Hayward's B.C. Funeral Chapel for George Henry Thompson, Rev. E. W. P. Carter officiating. There was a large attendance of friends, and during the service the hymn "Forever With the Lord" was sung. Interment was made at Royal Oak Burial Park, the following acting as pallbearers: F. D. Hickman, A. J. Jacobs, G. MacGregor and E. Hepwood.

WAIND—The funeral for Mrs. Eliza Anne Waind was held yesterday afternoon from the parlors of the S. J. Curry & Son Funeral Home. There was an unusually large number of friends present and many beautiful floral tributes were received. Rev. Hugh Nixon officiated, assisted by Rev. Daniel Walker. The hymn, "Jesus, Saviour, Pilot Me," was sung. Mrs. A. Dowell rendered as a solo, "Saved by Grace." The following acted as pallbearers: E. R. McCorky, P. W. Furber, George S. Lowe, J. A. Wild, D. M. MacDonald and Dr. A. O. Alexander. Interment was made in the family plot at Royal Oak Burial Park.

RENNIE—There passed away yesterday morning at the Royal Jubilee Hospital, Robert Rennie, aged seventy-five years, of 1280 Pembroke Street. Mr. Rennie was born in Ontario and had been resident of this city for the past twenty years. He is survived by his widow, two sons, George and Thomas, of this city; one brother, William; two sisters, Mrs. A. Clemett and Mrs. W. Beamish, all of this city; also three grandchildren, Jimmie Rennie, of Vancouver, and Marguerite and Leonard Rennie, of Victoria. The funeral will take place on Wednesday afternoon at 3 o'clock from McCall Brothers' Funeral Home. Interment will be made in Royal Oak Burial Park.

MUSICAL IDEA IS IMPORTANT

Ira Dilworth Gives Interesting Talk at High School on "Programme Music"

An analytical and critical attitude in listening to music is greatly helped by such talks as that given by Ira Dilworth last night.

Speaking at the High School under the auspices of the University Women's Club, and in aid of its bursary fund, he gave much that was valuable, from the audience standpoint particularly, in an address entitled "Beethoven and Programme Music," in which he especially indicated what to listen for in compositions. With the assistance of some very fine gramophone records, he furnished illustrations of points referred to in his discourse, a Bach fugue, part of Beethoven's pastorale, an episode from Saint Saens' "Carnival of Animals," and Delius' "On Hearing the First Cuckoo in Spring." He also himself furnished some illustrations at the piano which were both highly artistic and very apt.

NOT REALISM

Early in his talk, Mr. Dilworth pointed out that imitation of sounds in nature, "realistic description," was not so desirable or so effective in music as "absolute" music, music played round some central theme or thought, and more particularly when produced through definite compositional formulae.

As an example of the purely descriptive type of composition, Honneger's sensational orchestral work depicting his impressions of an American locomotive was cited. A composer who depended on this type of composition to convey his ideas was also depending upon the abilities of the listener to associate the sounds in the music with something within his own experience. On the other hand, the composer who, like Beethoven, avoided imitative sounds and worked, instead, on the principle of creating emotional or mental reaction, had a much greater scope. In order that such music should be appreciated, the listener must search for the central theme.

IMPERISHABLE MUSIC

"Beethoven was able to take an experience and, starting from that point, make an imperishable work, beautiful even to anyone who had no knowledge of such experience," said the speaker.

An analogy was drawn between poetry and music. Padraic Colum, the Irish poet, had asserted that the most important part of a poem was the first line; all that followed should support the mood or thought uttered there. Beethoven's pastoral symphony offered a parallel, as the entire content of the work was but a development of the idea expressed in the first sentence.

"People should listen, not with their eyes on the programme, faithfully reading the descriptive matter there, but with concentration on the music, with the themes in their mind," Mr. Dilworth maintained.

Margaret Jenkins Parent-Teacher Ass'n

The March meeting of the Margaret Jenkins Parent-Teacher Association will take the form of a progressive bridge party to be held at the school on the evening of Monday, March 14. Those wishing to play or make up tables are asked to phone the convener, Mrs. Tinker, phone G 2178. Refreshments will be served.

ESTABLISHED 1885
New Sportleigh and Onyx
GOLF SHOES AND STREET SHOES
Rubber and Leather Soles
MAYNARD'S SHOE STORE
649 Yates Street Phone G 6514
WHERE MOST PEOPLE TRADE

New Suits From $16.95
A.K. LOVE Ltd.
PHONE G 5913 LADIES' WEAR 708 VIEW ST.

ARTIFICIAL EYES

MADE TO ORDER
An internationally known expert will visit our offices
MARCH 14
We will be glad to arrange appointments for those desiring this service. Please call or phone at once.
Oculist Prescription Co., Ltd.
233 Pemberton Bldg.
Phone G 5914

HAYWARD'S B.C. FUNERAL Co.
Phones
E 3614 G 7679

Empress Tea, lb. 35c
Pearline, large packet 29c
Gold Dust, large packet 25c
Heinz Catsup, large bottle, 20c
Pure Black Pepper, lb. 35c
Shelled Walnuts, finest halves, ½-lb. 18c
Fresh Coffee, reg. 45c, for 35c
Sweet Pickles, quart jar. Reg. 40c, for 30c
Local Lamb Shoulders, lb., 12c
Stewing Lamb, lb. 8c
Prime Young Beef Shoulder Steaks 2 lbs. 25c
Loin Pork Chops, lb. 19c
HEINZ SOUPS
Celery, Asparagus, Corn, Cream of Tomato, Green Pea. Large tins. Regular 20c, for 17c
Or 2 tins for 31c
FLOUR SPECIAL
Five Roses and Ogilvie's, 24-lb. sack 69c
49-lb. sack $1.35
B.C. Sugar, 20 lbs. $1.10
Royal City Tomatoes or Corn, 3 tins for 28c
Aylmer Marmalade, large jar for 29c
B.C. Liquid Honey, regular 40c jar for 29c
Oxo Cubes, tin, 10c and 23c
Phone E 2530
WE DELIVER
H. O. KIRKHAM'S Modern Store
2509 Estevan Avenue

ASKS FOR ADDED MAIL SERVICE

Victoria Chamber Endorses Request Made by Saltspring Island Development Association

The granting of a mail subsidy to the Vancouver Island Coach Lines for the additional service between here and Saltspring Island was endorsed by the directors of the Chamber of Commerce yesterday. At present the mail contract is held by the C.P.R., by way of the steamer service provided.

The proposal made by the Saltspring Island Development Association calls for the supplementing of this through a service by the ferry from Victoria on Mondays, Wednesdays and Fridays, on which days no steamer mail arrives. The cost is placed at $75 a month.

A communication has gone forward to the district superintendent, J. F. Murray, of Vancouver, from the Saltspring Island Development Association. Frank Partridge spoke at yesterday's meeting of the advantage of such a service, and it was decided to support it.

PUBLICITY GIVEN CITY AND ISLAND

Vancouver Island and the city of Victoria are receiving some very attractive publicity through the medium of an article appearing in Uno Animo, the official organ of the Safeway Stores, which operate in Canada and the United States.

The article is written by Frank Giolma, of the Victoria and Island Publicity Bureau, and is very well illustrated with pictures showing some of the beauty spots in the vicinity of this city. The magazine, which represents the western part of the continent, has a circulation of 50,000 and is published in Oakland.

BOVRIL
when you feel tired
PREVENTS
THAT SINKING FEELING

« Human Lives *at* Stake! » »

TODAY, many a man is wagering the highest stakes known - - the security of his wife and children.
On the turn of a card - - on the whims of fate - - depends the safety of his loved ones.
. . . . . .
Are you making just such a gamble? Are you betting the future welfare of your family against the uncertainty of living as long as they need your support?
Consider the odds! Take no further chances involving future hardships for those who are nearest and dearest to you.
Invest in adequate Life Insurance - - and keep your policies in force. Then you know that your own old age is provided for - - your wife and children are safeguarded.
To delay is to speculate. Consult a Life Insurance representative now.

Life Insurance Service
One of a series of messages sponsored by Life Insurance Companies
L-312

A Canadian physician with a large family practise declares:—"Drugs alone are worthless. Diet is the rational form of treatment for constipation. Quaker Natural Bran fulfills an important role."
Many other Canadian physicians agree and recommend Quaker Natural Bran to their patients.

Natural Bran
best balance for modern foods . . .
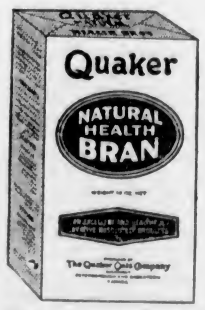

There are many delicious ways of baking Quaker Natural Bran. It makes delightful bran muffins. Raisins or other fruit may be added. The tested recipes in every package offer many useful suggestions.
OUR bodies need natural roughage every day. The refined foods we eat do not stimulate the intestinal muscles to remove the noxious poisons of the body. Roughage should be added to the diet so that the intestines may be kept free from accumulations of bodily waste.
Quaker Natural Bran is the coating of the wheat. It is the roughage nature intended us to have. It is milled soft so as not to cause internal irritation. By encouraging the muscles in the intestinal walls to activity, it induces a healthy natural bowel movement . . . not the enforced action gained by using any drugs which stimulate abnormally certain internal organs.
Abandon drugs; some are habit forming. Many doctors recommend Quaker Natural Bran as a corrective of constipation. Take it sprinkled generously on your cereal every morning, or, eat it baked into delicious muffins or cookies. You will like them at every meal. Easy recipes for delicious baking are found in every package.
QUAKER NATURAL BRAN
Made by The Quaker Oats Company, Peterborough, Ont., and Saskatoon, Sask. Makers also of Crackels, Quaker Corn Flakes, Muffets and other Highest Quality Cereals

CLAM CHOWDER

Aylmer Clam Chowder, just heat and serve, 3 tins.....29¢

Fraser Valley Choice Blackberry Jam, 4-lb. tins.....39¢	Squirrel Brand Peanut Butter 10-oz. jar .....10¢
Ogilvie's Fresh-Milled Oatmeal, 5-lb. sack.....25¢	Imported Scotch Malt Extract Per lb. .....17¢
Kellogg's Pep, 2 pkts.....25¢	Bottle Caps, 6 dozen.....15¢
Rice Krispies, 2 pkts.....23¢	Sheet Gelatine, 2 oz.....10¢

Fiji Pineapple, sweet and very tender, an Empire product. Largest tins 25¢; Medium tins.....20¢

Del Monte Large Prunes 2-lb. carton .....23¢	Brand's Fish Paste, Bloater, Anchovy or Shrimp, per jar .....20¢
Dressed Rabbits, 2 for.....45¢	Loin Lamb Chops, lb.....15¢
Boiling Beef, 4 lbs.....25¢	Stewing Lamb, lb.....10¢
Fresh-Caught Oolichans 2 lbs. for.....25¢	Fresh-Caught Cod Piece or sliced, lb.....10¢

H. O. KIRKHAM & CO., LTD.

612 Fort Street

NEW TELEPHONE NUMBERS

G 8121 Groceries (3 Phones) G 8133 Meats, Fish, Provisions (2 Phones)
E 8081 Fruit E 0251 Office and Delivery Inquiries

You Owe Yourself Protection Through

Fire INSURANCE Automobile

ELSIE B. RICHARDS

Suite 7, Metropolitan Building, Opposite Postoffice

PHONE EMPIRE 7722

Money Back If Not Satisfied

Two Weeks' Easter Sale of Men's and Women's

SUITS

And we've just received a beautiful lot of lovely Spring suitings—the latest British patterns.

Reg. $35.00 Suits..... $20.00
Reg. $40.00 Suits..... $22.50
Reg. $45.00 Suits..... $25.00

FIT GUARANTEED WORKMANSHIP GUARANTEED STYLE GUARANTEED

Come Today and Choose Your Pattern

CHARLIE HOPE

1434 Government St. E 5212

WOOD

SEASONED DRY CORDWOOD

12 or 16-in., No. 1.....$7.00 Cord
No. 2, $6.00; 4-Ft., $5.00

RIDLEY BROS.

Phone Belmont 47

Horse growing organizations in Argentina are urging a return to the use of horses.

BANGLE II WINS

WOLVERHAMPTON, Eng., March 7 (AP).—Victor Emanuel's Bangle II, at odds of 13 to 2, today won the Osley Handicap Steeplechase over two miles, by six lengths from G. Beeby's Brinz. Nine horses ran.

J. Drake's Coup De Chapeau, at 8 to 3, won the Compton Steeplechase, over three miles, from G. Congreve's Rattlin' the Reefer. Seven horses ran.

PRESENT TOUR BIG SUCCESS

Sir John and Lady Martin Harvey Pleased With Canada's Reception

"The success of 'The King's Messenger' has surpassed all our hopes. We have done wonderfully with it from the moment we started in Montreal," said Lady Martin Harvey yesterday, when recalling for The Colonist the character of the reception which Sir John Martin Harvey has had with the production which they have brought to Canada on the occasion of this their present and seventh visit to the Dominion.

Victoria, however, is to see an additional play, for it is here that Sir John will give the premiere of "The Bells." The performance of this at the Royal Victoria Theatre, next Friday night, will be absolutely the first occasion on which he has appeared in this fine old "one-man" drama, which for some will have a special significance, as Sir John almost began his stage career with Sir Henry Irving, who made it famous.

Sir John had, in fact, played only a few roles before he joined Sir Henry. He was the last manager of the Lyceum Theatre under Irving's regime, when he rented the house and produced "The Only Way." A great tribute to Sir Henry is paid by Sir John when he admits that he learned nearly all he knows about acting to the great old actor. He has carried on two of the parts created by Irving, namely, the leads in "The Lyons Mail" and "The Last Heir," which is a dramatization of Scott's "The Bride of Lammermoor."

COSTUME PLAYS

Brought up on the tradition of costume plays, Sir John has nearly all his life played in these more than anything else. But he has a generous appreciation of other types of plays. Of the modern playwrights he expressed the view that Noel Coward was one of the finest, with special reference to "Post Mortem," a war play of Coward's, which he had read just before he sailed for Canada.

It will surprise many people to know that Sir John is in his sixty-ninth year. His is surely a unique record in modern times in Canada. He has brought to the Dominion the largest repertoire of plays ever toured, including "Hamlet," "Taming of the Shrew," "Oedipus Rex," "Burgomaster of Stilemonde," "The Only Way," "The Corsican Brothers," "Via Crucis," "David Garrick," "Cigarette Maker's Romance," and the present two plays.

Investigate Tour Openings Between South and Island

The Pacific Steamship Company, through its general passenger agent, H. B. Britain, is investigating the proposal to provide for excursion rates from the south to Victoria and return, with local expenses included. This information has been communicated to the Victoria and Island Publicity Bureau, following a letter from the local body.

Henry W. Cory, of San Francisco, in a letter, recently suggested that the bureau might do well to arrange for such a tour along similar lines to that which was being carried out between California ports and Mexican points. The local bureau called the attention of the Pacific Steamship Company to the matter, with the result that a letter has been received stating that the matter will be investigated.

City & District

Joins Chamber—H. W. Davey was elected to membership in the junior chamber of commerce at yesterday's meeting of the directors of the Victoria chamber.

Liberal Meeting—The Saanich Ward Four Liberal Association will hold a meeting in Marigold Hall at 8 o'clock tomorrow night. All members are requested to be present.

Committees Meet—The public accounts committee of the Legislature will meet at 10 o'clock this morning, followed by the municipal committee at 10:30 a.m. The private bills committee will sit at 9 a.m. tomorrow.

Praises Workers—The directors of the chamber of commerce were informed at the meeting yesterday that the work on the Home Products Fair was being steadily advanced. George Beck and Percy George, of the junior chamber, were given special mention for their services.

Saanich Conservatives—A meeting of the Saanich Conservative Association will be held tonight, at 8 o'clock, in the Conservative Clubrooms, Campbell Building. Business will include consideration of reports of the successful dance recently conducted in the Shrine auditorium in aid of needy families in Saanich.

Want Daylight Saving—The representatives of the various lawn bowling clubs in and about the city, in a communication sent to the directors of the chamber of commerce, expressed themselves as favoring daylight saving. This will go to the special committee dealing with the subject.

Remanded for Hearing—Charles Bland, charged in city police court with having stolen goods in his possession, musical instruments supposed to have been stolen from Sun & Company, was remanded until tomorrow morning for hearing. He requested adjournment to secure counsel.

Seek Naturalization—Five aliens applied for naturalization to His Honor J. Charles McIntosh in County Court yesterday morning. The applications were entered on the record of the court after character witnesses had been heard and the papers will go forward to Ottawa for final disposition.

Oppose Higher Gas Tax—The chamber of commerce directors yesterday received a communication from the local council of the United Commercial Travelers in which the latter body protested against any increase in the gasoline tax by the Government. The travelers will be informed that already the chamber has gone on record in this respect and will support the Automobile Club of British Columbia in its move against any increase.

Want Canadian Cards—The Victoria Women's Institute pressed upon the directors of the chamber of commerce, by a communication presented at the meeting of the latter body yesterday, that retailers of Christmas cards should be urged to stock Canadian cards, stickers, etc., at Christmas-time. The reply will be given that this is in line with the policy of the chamber, and the retail merchants' section and the junior chamber will be advised of the letter from the institute.

Half-Holiday Act—The proposed amendment to the Half-Holiday Act was explained by H. Despard Twigg, M.P.P., at a meeting of retail merchants held in the Chamber of Commerce auditorium last night. As already outlined in these columns, the amendment affects only unorganized districts. It will give the Lieutenant-Governor-in-Council power to change the half-holiday in unorganized districts to another day whenever representation is made by the people of the district requiring the change.

Appeal for Aid—Those in charge of the citizens' recreation-room, which is providing for the unemployed in the matter of a place of recreation, made an appeal to the members of the chamber of commerce by communication read at the directors' meeting yesterday. It was pointed out that the rooms had been opened in what was formerly the B.C. Telephone offices. More chairs and other equipment were needed. The cost of the place represented $250 a month to the committee.

Announcements

Day after day! Month after month! Year after year! Miss Hanman makes most clear and emphatic statements to the effect that she is able to cure the disfigurement of superfluous hair—to remove with absolute safety moles, and other facial blemishes. Think! Why is she able to continue all these years? The answer is simple—truth will always stand! 503 Sayward Building. Phone G 7642.

The Public is demanding more and more of Masters' Doughnuts because it knows that they are appetizing, deliciously light and free from all unpleasant greasiness. Take some home and try them. They are only 20c a dozen.

Morning Special at Tyrrell's Hairdressing Parlors at David Spencer, Ltd., 9 till 10, without appointment. Marcel or finger wave, 50c; with shampoo, 75c; permanent wave, $5.75. All experienced operators.

Bridge Party, auspices Victoria Conservative and Women's Association, Campbell Bldg., March 10, 8 p.m. Tickets 50c. Refreshments. Good prizes. Bring own cards. Phone E 2127 or E 9788.

New Shipment Paton's and Baldwin's Wools—never been so cheap—$1.50 and $2.50 per lb. at the Beehive; extra strong Silk and Wool Stockings, 2 pairs for 85c.

A Sacred Concert, Tuesday, March 8, 8:15, First Baptist Church, in aid of Women's Workroom. Excellent programme.

Dinner at the Poppy-El is made more enjoyable by Margaret Stewart, pianist, who plays from 6 to 7 p.m.

A Harper Method Manicure includes a whole hand treatment as well as a manicure. 313 Sayward Bldg. Empire 4926.

Dr. R. E. McKeon announces removal of his offices to 504 Campbell Building.

Merchants' Transfer Co., Ltd.—Careful moving service at low cost. Any load, any distance. Ph. G 4124.

PLAY PORTRAYS HUMAN NATURE

Sir John Martin Harvey Welcomed Here in "The King's Messenger"

Even so versatile an actor as Sir John Martin Harvey has found a completely new type of vehicle in "The King's Messenger," the play by Frederick Jackson, with which the distinguished English actor last night opened his week's engagement at the Royal Victoria Theatre.

The playwright in this so-called mystery drama, which seems better entitled to classification among the plays of mysticism, views human nature through somewhat cynical eyes which see its greed, selfishness, dishonesty, lust of power, love of pleasure, and innumerable forms of petty vulgarity and meanness.

The incident of an intercepted or stolen secret treaty which places "The King's Messenger" in authority over a group of people taken by force from an express train in order that they might be searched for the missing document, brings all these traits to light. Under the impulse of fear or anxiety the innate character of each reveals itself, in some respects, the process resembling that employed in "The Passing of the Third Floor Back," "The Stranger in the House" and similar plays.

FINE PART

In the title role Sir John played with characteristic authority. For a time one is slightly puzzled by the gentleness with which he treats his prisoners, but as the clue is discovered the reasons for this portrayal of the part of "The King's Messenger" becomes apparent. It has many familiar lineaments without actually resembling anything that Sir John has ever previously played. There is the unmistakable beauty of voice and gesture, but a more than usual deliberateness, called for in the creation of the role of one who has something of the character of a father confessor as well as being an official endowed with powers of life and death.

Miss N. de Silva (Lady Martin Harvey) has found one of the best roles in which she has ever appeared in any of the Canadian-toured plays, viz., that of the harlot. Her's is quite the most vivacious parts in the drama, and she plays it in a highly convincing manner which is quite refreshing in the midst of so many hypocritical types. Between her and Sir John the major part of the dialogue lies, and each is a splendid foil for the other.

OTHER ROLES

Lesser roles fall to Kathleen Landa and Leslie Beaufort, as the innkeeper and his wife, the former at the rise of the curtain seen busy at her prayers pleading for the sending of guests to the inn; Walter Fitzgerald and Evelyn Bowen, as the rich American and his daughter; Robert Ginns as the young doctor; Wellington Briggs and Muriel Hume as the diplomat and the wife whose love he never discovered until the stress of a dire peril brought them together; Marsh Dunn as the priest, a part carried with much dignity; Cyril Dane as the self-absorbed and utterly vain singer (a role which gave him an opportunity to show his really fine operatic tenor); Mary Gray as the earnest and completely altruistic little secretary; and Huntley Gordon as the guard.

The scene in which the entire three acts are placed is very artistic.

Full Slate Of Officers Re-elected

Showing confidence in the work of the 1931 officers, members of the Victoria Builders' Exchange returned the entire slate of last year's directors to office for 1932, at the annual meeting held last night.

James Parfitt was again named president, while Edward Williams and W. R. Menzies were made first and second vice-presidents, respectively. Harry Catterall was returned as treasurer and W. J. Hamilton as secretary. The directors are: Walter Luney, A. Parfitt, Clarence Deaville, A. McKinty, William Thacker, E. Hayward and A. R. Frewing.

Various business matters pertaining to members of the organization were discussed during the evening and a number of resolutions on these matters were passed.

Hillcrest No. 2 and St. Luke's in Draw; Alpha Downs Beavers

Rallying in the mixed doubles, Hillcrest No. 1 gained an 8-8 draw with St. Luke's in a Fourth Division match in the Lower Island Badminton League. In the same section Alpha defeated Beavers No. 2 by a 10-6 score. The fixtures have no bearing on the standings, as Hudson's Bay Beavers No. 1 team has already captured the championship.

Civil Servants to Meet — The monthly meeting of the Victoria Local Council, Amalgamated Civil Servants, of Canada, will be held in clubrooms, Bastion Street, tonight at 8 o'clock. All delegates are asked to attend and visitors are welcome.

Bladder Weakness Troublesome Nights Swiftly Relieved

If you are troubled with a burning sensation, bladder Weakness, frequent daily annoyance, getting-up-nights, dull pains in back, lower abdomen and down through groins—you should try the amazing value of Dr. Southworth's "Uriatabs" and see what a wonderful difference they make! If this grand old formula of a well-known physician brings you the swift and satisfying comfort it has brought to dozens of others, you surely will be thankful and very well pleased. If it does not satisfy, the druggist that supplied you is authorized to return your money on first box purchased. This gives you a ten-day test of "Uriatabs" without risk of cost unless pleased with results—so, if you would know the joys of peaceful, restful sleep and a normal, healthy bladder, start the test today. Any good druggist can supply you. (Adv.)

Junior W.A. Activities Successful

That the social service work being undertaken by the Junior Women's Auxiliary of the Jubilee Hospital is progressing most satisfactorily was evident from the reports read at the meeting at the Nurses' Home yesterday afternoon, Miss Dorothy Scott, the president, being in the chair. There was a good attendance of members, and the secretary, Miss Alice Cotton, and treasurer, Miss Helen Forman, read brief reports.

Mrs. W. C. Merston, convener of the diet committee, reported having supplied five ex-patients with milk, one diabetic diet and fruit for one child. Letters read from patients showed how much the assistance had been appreciated.

VISITS PAID

Miss Mary Campbell, as convener of the visiting committee, reported that seventy-five visits had been paid to hospital patients and ten home visits made. Mrs. Herbert Clark reported that the transportation committee had been active during the month, and twenty patients had come under the care of this department, transportation to and from the hospital and drives having been undertaken.

Mrs. H. T. Goodland, convener of the vocational committee, told the members that the work of helping the children to furnish the dolls' house in the children's ward had been the chief activity during the month, and various kinds of handwork were being done by the children with apparent interest and enjoyment.

CLOTHES WANTED

Mrs. K. F. R. Denniston, convener of the clothes committee, asked for further donations, especially children's shoes and women's and children's underwear. During the past month shoes had been supplied to eight women, one man and four children.

Mrs. W. B. Wilson, convener of magazines, asked for more contributions of reading matter, many requests having been made for detective magazines and stories.

The auxiliary welcomed Mrs. Hermann Robertson, president of the Senior W.A., who drew the attention of the members to the contest which will be organized by the board in aid of hospital funds. The members agreed to assist in every way possible.

Miss Mary Carlyle Hammond was appointed convener of a corner for the Jubilee Hospital tag day on April 2. Tentative plans for future activities were discussed, details of which will be announced later.

J.B.A.A. TEAMS BATTLE TO DRAW

Fair Sex Quintettes of Rowing Club in 18-18 Deadlock—Oarsmen Down Colwood

In a whirlwind finish, J.B.A.A. No. 1 and No. 2 girls' basketball quintettes battled to an 18-18 deadlock on Saturday evening at the Colwood Hall in the first of a series of fixtures between the two teams. J.B.A.A. Senior "C" cagers took a free-scoring battle from Colwood Seniors in the second game, 34-28. Dan Moses handled the first exhibition and Bob Whyte the second.

Sis Stubbs and Lucille Sparks, of the No. 2 and No. 1 teams, respectively, were the individual scoring stars of the game, the former sinking twelve points and the latter ten. Buddy Elston, Isabel Crawford, Maud Spark and Charlotte Yeamans all turned in fine performances.

A. Taylor was high scorer for the oarsmen in the senior game with fourteen points, while George Gandy was the pick of the losers with twelve.

Teams follow:

J.B.A.A. No. 1—G. Taylor, L. Spark (10), M. Spark (4), E. Midgesly (2), K. Freeston (2), A. Lalonde.

J.B.A.A., No. 2—B. Elston (4), I. Crawford (2), E. Johnson, S. Stubbs (12), C. Yeamans, K. Luckovitch.

Colwood—Clarke, E. Logan (6), Lowe (4), G. Gandy (12), Darrow (2), Scaife (2).

J.B.A.A.—Moses (2), Burnett (2), Cull (6), Scott (6), Taylor (14), Elliott, Clarke (4).

What Today Means

"PISCES"

If March 8 is your birthday, the best hours for you on this date are from 10 a.m. to 11:30 a.m., from 4 p.m. to 5 p.m., and from 8 p.m. to 9:15 p.m. The danger periods are from 7 a.m. to 8:30 a.m., and from 2 p.m. to 3:30 p.m.

Vitalizing astrological influences will be in force March 8, such as to inspire the spiritless with spirit, the lazy with energy, and the sick with health. Interests will be of the moment, and neither the happenings of the past, nor the possibilities of the future, will occupy your mind.

Children born on this March 8 will have creative, active minds, and will be busy little bodies. They will be clever questioners, and will want to know the "whys" and "wherefores" of everything. They will be fond of sports and keen students. They will be fitted for a practical, busy life.

Born on March 8, you need to do some reversing in your habits if you ever expect to really come to the fore. You are "all there" when you have something to do which really interests you, whether it be important at the moment or not, and duty or other things may need your attention in vain. Play, pleasures or desires are too often pushed in front of the things you ought to do. You are long on postponing the difficult, distateful, routine essentials which make up everyone's life.

You will have a goodly share of the plums worth picking in life, partly through luck, through shrewd cleverness, and through the charm of personality. You are selfish as far as "number one" is concerned. You like service, attention, flattery and love. You are generous where you are rich, but it is not in you to sacrifice in order to give or to do for another. You are merry when the sun shines, moody when there are clouds, and subject to every wind that blows.

You are of the type of person who cannot refuse a dare, and you often rush in where angels fear to tread in order "to show" someone that you have courage or skill. You are capable of being an entertaining companion and will make many friends.

The Latest SONGS

Fletcher Bros.' big Sheet Music Department provides a complete selection of the newest songs for all voices. It is the one place in town to turn to when making additions to your song collection.

Hear These Today

FAR AWAY.....La Forge
CRADLED IN DREAMS.....Ohrstrom Revard
A VAGABOND OF THE SEA.....George Barker
THE LIGHT I LOVE BEST.....Hopkins
THE BIRDS.....Fagge
SOFT ARE YOUR ARMS.....Kleiner
STORM LULLABY.....Sanderson
NOCTURNE.....Head
MUDSUMMER EVE.....Martin
BLACKBIRD'S SONG.....Sanderson
THE GLORIOUS MORROW.....Coverley
BECAUSE OF YOU.....Haskins
I BRING YOU LILIES.....Edwards

Fletcher Bros. (VICTORIA) LIMITED

1110 Douglas Street

ASK ABOUT THE

ENGINE OIL TEMPERATURE REGULATOR

an efficiency feature of THE NEW

OLDSMOBILE

SIX and EIGHT

which also offer

FULL AUTOMATIC CHOKE
ENGINE DECARBONIZER
FREE WHEELING · RIDE CONTROL
SYNCRO-MESH TRANSMISSION

A GENERAL MOTORS VALUE—PRODUCED IN CANADA

Masters Motor Co., Ltd.

809 YATES ST. (Next to Capitol Theatre)

THE DEPENDABLE OLDSMOBILE

"Build B.C. Payrolls"

Of Its Goodness

All the letters, and those authorities who have passed comment, mention in substance: "It is real good." One expert from another country says Pacific is the best milk he knows of, and it is his business to know them all.

PACIFIC MILK

"100% B.C. Owned and Controlled"

Plant at Abbotsford, B.C.

When You Choose Edison Mazda Lamps

You are assured full value of current consumed.

Use EDISON Mazda Lamps in your home. They are Made in Canada.

Hawkins & Hayward, Ltd.

Electrical Quality and Service Store
1131 Douglas Street, Corner View
Phone E 1111

CHANGE ZONING LAWS

The City Council last night adopted the recommendation of the lands and zoning committee to instruct the city solicitor to prepare a draft amendment to the zoning by-law restricting commercial greenhouses to light industry or lower zoned areas and limiting greenhouses in residential areas to accessory buildings only.

The road to unhappiness

A Tip for Mothers

Many children do not like the taste of milk. They like to have the same drink as the "grown-ups." Make Instant Postum for them using hot milk (not boiled) instead of boiling water. They'll like the taste immediately!

Splendid Free Offer

Make a 30-day test of Postum. My—how much better you'll feel! We'll start you on your test by giving you your first week's supply free. Write Consumer Service Department, General Foods, Limited, Cobourg, Ont.

Postum

HOT MEALS DURING LENT

SHREDDED WHEAT

WITH HOT MILK
APPETIZING
INVIGORATING
SATISFYING

Made in Canada with Canadian Wheat

THE CANADIAN SHREDDED WHEAT COMPANY, LTD.

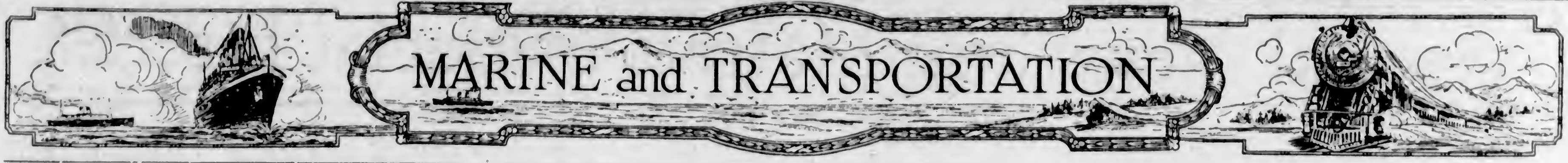

LINERS DUE HERE TODAY

Cleveland and Protesilaus Inbound—Yokohama Maru Outbound

Two inbound ships from Orient ports will dock here about 7 o'clock this morning and both will berth at Rithet Piers. The ships are due alongside by 7 o'clock. The Ss. President Cleveland, of the American Mail Line, is coming from the Philippine Islands, via China and Japan ports, and the Ss. Protesilaus, of the Blue Funnel Line, from China and Japan ports. Both ships have passengers for disembarkation here, as well as mails and freight for the port. On completion of their business, the Cleveland will proceed to Seattle and the Protesilaus to Vancouver.

From California ports, the Pacific Steamship Company's coastal liner, Ss. Dorothy Alexander, docked at Rithet Piers shortly after 8 o'clock last night, making a fast run up the Coast from San Francisco. Passengers for Island and Mainland points disembarked here, and 110 tons of general freight were discharged before the ship proceeded to Seattle at midnight.

PASSED IN

Bound in from China and Japan ports, the Nippon Yusen Kaisha liner Heian Maru was due to reach William Head at 3 o'clock this morning, according to word received yesterday by Harry Clark, local agent of the line. On obtaining pratique, the Heian Maru was to proceed to Vancouver direct.

Sailing for Japan ports, the Nippon Yusen Kaisha liner Ss. Yokohama Maru is due to clear from Ogden Point Piers some time after 5 o'clock this evening. She is due to arrive from Seattle at that hour, and as soon after as business is completed the ship will get away for Yokohama, her first port of call across the Pacific.

FREIGHTER GOLDEN EAGLE

Completing the loading of 500,000 feet of lumber, the freighter Golden Eagle left Ogden Point Piers yesterday afternoon for Port Alberni, where she will complete loading for Australia.

Following several days on the marine railway at Yarrows Limited, Esquimalt, H.M.C.S. Armentieres was launched yesterday afternoon at 1:30 o'clock. The ship was up for underwater work.

Gun Defences at Esquimalt Will Practise Today

BETWEEN 9 o'clock this morning and 4 o'clock this afternoon gun practice will be carried out from the Esquimalt defences, the range of fire being 10,000 yards and the arc of fire between William Head and Trial Island, according to an announcement made yesterday by Capt. H. M. Reynolds, Adjutant, R.C.A.

Dry Cleaners
NEW METHOD LAUNDRIES LIMITED
and Dyers

Garden 8166

COTTAM BIRD SEED

and COTTAM BIRD BREAD

Feed me the Seed I Want.. ....COTTAM'S

To keep your bird in health and song, feed him Cottam's Bird Seed and Cottam's Bird Bread regularly. Cottam's is a correctly balanced mixture of imported seed, prepared from an old formula, providing your bird with a healthy, wholesome diet. Send the coupon today for a sample of Cottam Bird Seed, Cottam Bird Bread and a copy of an interesting pamphlet, "The Care of Your Canary".

MAIL THIS COUPON

FOR FREE SAMPLE

COTTAM BIRD SEED CO., 27-29 Duchess Street, Toronto 2. 3

Send me FREE Trial Sample of Cottam Bird Seed, Trial Cake of Cottam Bird Bread and Pamphlet, "The Care of Your Canary".

Name.............

Address............. 93

Mill Bay Ferry

(New Effective)

Lv. Brantwood	Lv. Mill Bay
9:00 a.m.	9 35 a m
10:10 a.m.	10 45 a m
11:30 a.m.	12 15 p m
13:45 p.m.	1 30 p m
2:40 p.m.	3 45 p m
4:15 p.m.	5 00 p m

WANTED TO BUY OFF ROUTE ARMY

Chinese Bankers and Merchants Were Endeavoring to Raise Money for Purpose

When E. J. Edgar, manager of the Shanghai Light & Power Co., left the Oriental city aboard the Empress of Canada on February 23 there was considerable talk among the Chinese bankers and merchants in connection with a proposal to buy off the Nineteenth Route Army, he stated here Sunday aboard the transpacific liner. It was reported they were endeavoring to raise $2,500,000 for the purpose.

The war has greatly interfered with business, the industrial plants have been closed down since the first of the year and business is more or less suspended. If the present condition continues it will spell bankruptcy and ruin for many.

Mr. Edgar considered the reports of wholesale shooting of Chinese innocents as most unfair. Chinese snipers had been summarily disposed of, but he had seen no bayoneting of women and children.

Opposing the 20,000 Chinese troops were 30,000 Japanese soldiers and marines. There was great activity in Japan also, where it was planned to send three more divisions of 10,000 men, bringing the total Japanese force to more than 60,000. The Japanese got an unexpected setback at Shanghai, and everybody there knows it, he said.

Austria is increasing its taxes.

HEARKENS TO HOMING CALL

Captain J. M. Hewison, of Salvage Fame, Leaving Sea for Farmer's Life

It is said, where mariners most do congregate, that the day dreams of sailormen centre on a bit of solid land, where, after the days of seafaring are over, they can settle down and till the soil, in other words, become farmers. The ambitions of the majority are evidently never realized; but it would seem as if Captain J. M. Hewison, for a number of years master of ships in the service of the Pacific Salvage Company, was going to be one of the fortunate minority.

Tendering his resignation to the salvage company, Captain Hewison is leaving Victoria early next month for the home of his people in the Orkney Islands, where he will cultivate the land instead of ploughing the sea.

Since entering the service of the local salvage concern, Captain Hewison has figured in a number of successful salvage jobs, one of the biggest being the towing of the disabled United States freighter Haviland from Dutch Harbor to Japan in Midwinter, a distance of 2,200 miles, the longest tow in Pacific towing history.

On the occasion of his rescue of members of the tugboat Hope's crew, when she sank during salvage operations at the scene of the stranding of the Dutch freighter Eemdyk, on Bentinck Island, Captain Hewison was the object of special distinction when the Gyro Club of Victoria presented a plaque to the master, officers and crew of the Salvage Queen, in commemoration of the event. Captain Hewison has spent thirty-five years of his life at sea, and since coming to Victoria has had charge, in turn, of the salvage ships Algerine, Salvage Queen and Salvage King.

FEAR SHIP FOUNDERED

Steamer Chasina Has Not Been Heard of Since Last Fall

VANCOUVER, March 7 (CP).—Anxiety is felt by friends and relatives of eleven Vancouver members of the little Newfoundland steamer Chasina, ex-Selma, which has not been heard from since last Fall. It is feared that the vessel has foundered somewhere in the Orient or off the coast of Mexico.

Officers of R.M.S. Empress of Canada, which arrived Sunday, made some inquiries in the Orient, where the Chasina was last heard from, but were unable to obtain any information.

The ship left here in May for Shanghai, after which she proceeded to the Portuguese port of Macao. When she sailed, the Chasina was owned by Vancouver interests, but later she was sold and the former owners have been unable to keep in touch with her.

The Vancouver men on board are: Captain, S. Kitchen; mates, H. Blackstad and J. Blackstad; chief engineer, J. Hakiett; second engineer, S. C. Little; purser, W. L. Thompson; donkeyman, C. Jensen; cook, J. Pierce; wireless operator, E. McMillan, and Seamen Charles M. Steel and A. Martin. None has communicated with relatives here since last Fall.

Inquiries are being made in all Pacific ports, and if no word is received soon, an appeal will be made to Ottawa, it is stated.

WANT CHANGE MADE IN LUMBER RATES

On representation from the McMaster-Horton Cedar Company, the freight arbitrary on lumber shipments from Vancouver Island was discussed by the directors of the Chamber of Commerce yesterday at some length. J. O. Cameron, speaking as a lumberman, went fully into the situation, reviewing the history of the complaint.

While the rate had been charged at one time as an additional one on all lumber going from Vancouver Island to the United States, this had later been overcome and was wiped out on shipments for Minnesota transfer and east of that state. There had, however, arisen the difficulty that the new rule did not apply to the absorbing of the arbitrary for points south of that state, although the freight was greater.

The chamber directors endorsed the move in favor of eliminating this condition of affairs.

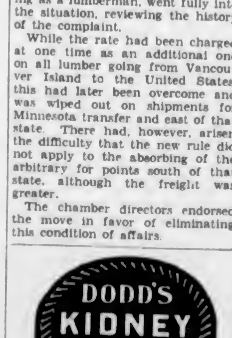

for Backache!

JAPAN CAN FINANCE HER WARRING UNITS AT LEAST TWO YEARS

In the opinion of E. R. Skipwith, London financial writer and traveler, who passed through Victoria Sunday morning aboard the Empress of Canada, returning from an Oriental tour, Japan's finances will permit her carrying on war with China, if necessary, for two years at least.

From observations, Mr. Skipwith stated the majority of foreigners in Shanghai were undoubtedly in favor of the Japanese action there. The Chinese had become very arrogant in recent years, he stated, and would drive the foreigners from the country entirely if they dared.

Japan had showed nothing new in military science in the recent fighting. The Japanese tanks had proved of no value as they became mired in the numerous creeks of Shanghai's surrounding territory. China could continue fighting for an indefinite period, having plenty of munitions and apparently plenty of money. The fighting forces get little pay, and in the present trouble fight like fanatics, being imbued with patriotism.

GOING TO CALIFORNIA

E. F. L. Sturdee, of Vancouver, general passenger agent C.P.R., arrived in Victoria yesterday morning. He will accompany C. B. Foster, of Winnipeg, passenger traffic manager of the company, on a business tour to California.

Passed Through Canal

PANAMA CANAL, March 7 (AP).—Westbound: Northern Sun, Marcus Hook, Los Angeles; Silver Walnut, New York, Los Angeles; Jersey City, New Orleans, Kobe; Benjamin Franklin, Antwerp, Los Angeles; Oregonian, New York, Los Angeles.

ORIENT SHIP HERE SUNDAY

Empress of Canada Brought Small Travel List on Inbound Voyage

Fresh fram her annual overhaul at Hongkong, the Canadian Pacific liner Ss. Empress of Canada, Capt. A. J. Hailey, R.N.R., commander, docked at Rithet Piers Sunday morning at 8:30 o'clock from Orient ports. The ship did not go up the Whangpoo River to Shanghai this trip, stopping just beyond Woosung, passengers and mails being brought down the river on tenders. Officers of the Canada report a fine passage across the Pacific.

Contrary to expectations, there has been no exodus of Europeans and Americans from Shanghai eastward. The majority of those who left the Chinese city went south to Hongkong and Manila. In all classes the Canada had only 133 travelers aboard, including forty-two in the first class, fifteen in the second class and seventy-six in the steerage. Cargo amounted to 2,500 tons of general, the greater part of which went on to Vancouver. Included in the liner's express were fifteen boxes of films from Shanghai. They were put aboard the United States mail plane and flown to Seattle, from where they went East by air.

WILL RESIDE HERE

Among the passengers aboard the Canada were Dr. and Mrs. E. H. Black and daughter, Miss E. A. Black, who left the ship here. They will make their future home at Deep Cove. They came from Kuala Lumpur, Federated Malay States, where Dr. Black was chief medical officer; Dr. E. C. Albritton, of Bangkok, Siam, proceeding to his old home in Chicago on a visit; E. R. Skipwith, London, commissioner for The Financial Times, returning home after a visit to the Orient; F. S. Wiley, manager of the National Carbon Company, Shanghai, en route to the Eastern United States on a business trip; Lieut.-Commander I. A. P. MacIntyre, accompanied by his wife and two small sons, going home to England on furlough from duty with the fleet in Orient waters, and Dr. L. D. Coffman, president of the University of Minnesota, returning home from a pleasure tour of the Far East, accompanied by Mrs. Coffman.

Vancouver travelers aboard the liner included Mr. and Mrs. F. M. Kelly and Mrs. L. C. Kelly, who were returning to the Mainland city following a holiday tour of the Orient. Others aboard included Mrs. B. L. V. Wolfe and Miss Dorothy Wolfe, wife and daughter of the Far Eastern representative of G. T. Fulford & Co., Shanghai.

START NOVEL FLYING CLUB

Organization of Messenger Boys Had Origin in Dinner Joke

Two peculiarly interesting flying clubs, realizing novel ideas in organization, are among the most recently formed bodies in British amateur aviation. One of them draws its membership entirely from the messenger boys on the staff of a big cable company; the other is restricted to the eighty students of the de Havilland Technical School.

Every member of the messenger boys' club, which owes its inception to Geoffrey Dorman, belongs to the uniformed staffs of the company. Their ages range from fourteen to sixteen and a half, and three of the older boys are already learning to fly so that they may qualify for their pilots' certificates. One of them is taking lessons in a normal fixed-wing airplane, another is learning to fly an autogiro "windmill" plane, and the third is going through a course of instruction in gliding.

LADS ARE KEEN

The club, which has two hundred boy members, had its origin in a joke at a dinner to Wing-Commander Orlebar, captain of the British Schneider Trophy teams in 1929 and 1931. Mr. Dorman dressed up for the occasion in a messenger boy's uniform which he had borrowed from the cable company, and when he called at the office to return the uniform he was besieged by a throng of boys, all of whom wanted Orlebar's autograph. The next step was an address by Wing-Commander Orlebar to an absorbed audience of the boys, and this in turn was followed by the launching of the club.

The lads are tremendously keen. They read every technical magazine they can lay their hands upon, bombard Mr. Dorman at every opportunity with recondite questions about he art and science, and are notably smarter and quicker about their daily work, because sluggishness does not go with interest in flying.

MAKE OWN MACHINE

The de Havilland school students have recently completed the building, from odd parts of a "Moth" light biplane and "Gipsy" engine of their own machine, and this will be used as the flying equipment of the club which they are about to form. The machine has been thoroughly inspected at every step in manufacture and tested in flight according to the usual official regulations. Within the last few days it has been passed out as fully airworthy.

Among the school students are men in every stage of training in aeronautical engineering. Several of them are already fully qualified pilots, trained in the firm's flying school or in the Royal Air Force, and they will teach their fellows.

Vancouver Shipping

VANCOUVER, March 7 (CP).—Balfour, Guthrie & Company reports Ms. Gregalia, of the Donaldson Line, arrived Saturday evening from the United Kingdom.

Captain R. W. McMurray, marine superintendent, Canadian Pacific Coastwise Steamship Services, returned this morning on the Ss. Princess Adelaide from Prince Rupert. After a survey of Coast conditions, he declared that he found all the north country hoping for a good season.

Silver-Java Pacific Ms. Bintang arrived Saturday to Dingwall, Cotts & Company with a cargo from the Straits Settlements, India and the Orient. The ship will load a good parcel outward, including a large consignment for India.

NOTICE TO MARINERS

Mariners are advised that during the construction of the addition to Lapointe Pier, Vancouver Harbor, the centre line of the fill will be marked by two white range lights. The lower light will be the most northerly and will be situated on the outer end of the pier. The upper light will be twenty feet higher and fifty feet south of the lower light. In addition, a dolphin, marked at night by a white light, will be placed 150 feet north of the pier in the centre line and will be extended north as the work proceeds. Other white lights will be on the pier.

Particulars of the work as affecting navigation can be obtained from the harbor master, Vancouver, B.C.

A. R. WILBY,
Agent, Dept. of Marine

The Republic of Austria now has an area of 31,756 square miles, or about the size of Scotland.

Passenger Missing

HAVANA, March 7 (CP).—Representatives of the Canadian Pacific Line asked Havana police Sunday to investigate the disappearance of Miss Jessie Weaver, said to be a wealthy American, who was missing from the cruise steamer Duchess of Bedford, on which she had passage when it sailed early Sunday.

"Why did you stop singing in the choir?"

"Because one day I didn't sing and somebody asked if the organ had been fixed."

COLLIDED WITH COASTGUARD SHIP AND SANK

HALIFAX, March 7 (CP).—The schooner Firelight, sunk in collision with the United States coastguard off New London, Conn., Sunday, was built at Meteghan, N.S., in 1923. She was a craft of fifty-two tons. Captain James Bellman had formerly commanded the Sophie E., thrice seized and released by the coastguard.

The Firelight is listed as owned by the Independent Shipping Company of Halifax.

Ocean and Coastwise Movements

Weather Report

ESTEVAN — Cloudy; southeast, light; 30.04; 45; sea moderate.

PACHENA—Clear; east, light; 30.03; 44; sea smooth.

CARMANAH — Clear; northeast, light; 29.95; sea moderate.

CAPE BEALE—Overcast; southeast, light; light swell.

Wireless Report

(Estevan, 8 p.m., unless otherwise stated)

PRINCESS MAQUINNA—Ucluelet, southbound, at 4 p.m.

TOPILLA—Los Angeles for Ocean Falls, 170 miles from Ocean Falls.

SAMOA — Bound Coos Bay, sixty-one miles from Coos Bay.

SAN FELIPE—Left Port Townsend at 3:40 p.m. for Everett.

RUTH ALEXANDER—Victoria for San Francisco, 290 miles from San Francisco.

KEKOSKEE—Los Angeles for San Francisco, 206 miles from San Francisco.

GRIFFCO—Anyox for Britannia Beach, 110 miles from Britannia Beach.

EL SEGUNDO — Bound Guaymas, 691 miles from Guaymas.

H. T. HARPER—Longview for Richmond, 500 miles from Richmond.

CADARETTA—San Francisco for Seattle, 385 miles from Seattle.

LA PLACENTIA—Los Angeles for Ioco, 250 miles from Ioco.

MOKO MARU—Yokohama for Port Alice, 257 miles from Quatsino, noon.

PROTESILAUS—Yokohama for Victoria, 170 miles from Victoria.

PRESIDENT CLEVELAND — Yokohama for Victoria, 177 miles from Victoria.

Transpacific Mails

(March, 1932)

CHINA AND JAPAN

PRESIDENT MADISON—Mails close 4 p.m., March 5. Due at Yokohama, March 18; Shanghai, March 22; Hongkong, March 25.

†EMPRESS OF CANADA—Mails close 4 p.m., March 12. Due at Yokohama, Mar 28; Shanghai, March 29; Hongkong, April 1.

PRESIDENT CLEVELAND—Mails close 4 p.m., March 19. Due at Yokohama, April 1; Shanghai, April 5; Hongkong, April 8.

EMPRESS OF RUSSIA—Mails close 4 p.m., March 26. Due at Yokohama, April 7; Shanghai, April 11; Hongkong, April 14.

*PROTESILAUS—Mails close 1:15 p.m., March 28. Due at Yokohama, April 13.

PRESIDENT TAFT—Mails close 4 p.m., April 2. Due at Yokohama, April 15; Shanghai, April 19; Hongkong, April 22.

*Mail for Japan only.

†Carries mail for Honolulu

AUSTRALIA AND NEW ZEALAND

NIAGARA—Mails close 5 p.m., March 2. Due at Auckland, March 21; Sydney, March 26.

MONOWAI—Mails close 11:15 p.m. Due at Wellington, April 4. Sydney, April 9.

SONOMA—Mails close 11:15 p.m., March 13. Due at Auckland, April 8. Sydney, April 12.

AORANGI—Mails close 5 p.m., March 30. Due at Auckland, April 18. Sydney, April 23.

Gulf Island Mail

(Effective October 4, 1931)

GANGES, GALIANO, MAYNE, PENDER ISLAND, PORT WASHINGTON, SALTSPRING ISLAND

Mails close 11:15 p.m., Sunday, Wednesday, Friday; 10 a.m., Tuesday.

Mails due 5:30 p.m., Monday; 7:15 a.m., Sunday, Wednesday, Friday.

BEAVER POINT, FULFORD HARBOR

Mails close 10 a.m., Tuesday; 11:15 p.m. Wednesday, Friday.

Mails due 7:15 a.m., Sunday, Wednesday, Friday.

SATURNA, SOUTH PENDER

Mails close 11:15 p.m., Sunday, Wednesday.

Mails due 5:30 p.m., Monday; 7:15 a.m., Friday.

MUSGRAVE

Mails close 11:15 p.m., Wednesday, Friday.

Mails due 7:15 a.m., Sunday, Wednesday

NORTH GALIANO

Mails close 11:15 p.m., Sunday.

Mails due 5:30 p.m., Monday.

Northern Points

(Effective September, 1931)

PRINCE RUPERT

Mails close 1:15 p.m., Monday, Tuesday, Thursday, Friday and Saturday.

Mails due 7 a.m., Sunday, Tuesday, Wednesday and Friday.

POINTS EAST OF PRINCE RUPERT

Mails close 1:15 p.m., Monday, Thursday and Saturday.

STEWART, PREMIER AND ANYOX

Mails close 1:15 p.m., Monday, Thursday and Friday.

Mails due 7 a.m., Sunday, Wednesday and Friday.

SWANSON BAY

Mails close 1:15 p.m., Tuesday.

Mails due 7 a.m., Friday.

OCEAN FALLS

Mails close 1:15 p.m., Monday, Tuesday and Thursday.

Mails due 7 a.m., Sunday and Wednesday.

Shipping Calendar

TO ARRIVE

EMPRESS OF CANADA — Philippine Islands, China and Japan, March 6.

HEIAN MARU—China and Japan (for Vancouver), March 7.

PRESIDENT CLEVELAND — Philippine Islands, China and Japan, March 8.

PACIFIC EXPORTER—United Kingdom, March 12.

LOCHGOIL—United Kingdom, March 13.

HIKAWA MARU—China and Japan (for Vancouver), March 21.

EMPRESS OF RUSSIA — Philippine Islands, China and Japan, March 21.

PRESIDENT TAFT—Philippine Islands, China and Japan, March 22.

AORANGI — Australia, New Zealand, Fiji and Hawaii, March 25.

PACIFIC SHIPPER — United Kingdom, March 26.

DRECHTDYK — Continent-United Kingdom, March 27.

TO DEPART

NIAGARA—Hawaii, Fiji, New Zealand and Australia, March 2.

PRESIDENT MADISON—Japan, China and Philippine Islands, March 5.

YOKOHAMA MARU—Japan and China, March 8.

EMPRESS OF CANADA—Japan, China and Philippine Islands, March 12.

PRESIDENT CLEVELAND—Japan, China and Philippine Islands, March 19.

HEIAN MARU—Japan and China (from Vancouver).

EMPRESS OF RUSSIA—Japan, China and Philippine Islands, March 26.

AORANGI—Hawaii, Fiji, New Zealand and Australia, March 30.

British Mails

ADRIATIC—Mails close 1:15 p.m., March 7.

AUSONIA—Mails close 1:15 p.m., March 8.

EUROPA (via New York)—Mails close 4 p.m., March 11.

OLYMPIC (via New York)—Mails close 4 p.m., March 12.

MONTCALM—Mails close 1:15 p.m., March 13.

Mail intended for transmission via New York must be so marked. When sent by air over U.S. lines, mail for New York can be sent two days later than the dates indicated.

Honolulu Mails

VIA SAN FRANCISCO—Mails close 11:15 p.m., March 8, 8, 13, 14, 15, 18, 20 and 22; April 2, 3, 4, 5 and 12.

SS. EMPRESS OF CANADA—Mails close 4 p.m., March 12.

SS. AORANGI—Mails close 5 p.m., March 30.

SS. EMPRESS OF JAPAN—Mails close 4 p.m., April 9.

West Coast Mails

AHOUSAT, BAMFIELD, CACHALOT, CHEPEECEE, CLAYOQUOT, CLO-OOSE, ECOOLE, ESTEVAN POINT, KAKAWIS, KLIDONAN, KYUQUOT, NOOTKA, PORT RENFREW, QUEEN'S COVE, SAN MATEO, SECHART, TOFINO, UCLUELET

Mails close 10 p.m., 1st, 11th and 21st of each month.

Mails due 9th, 19th and 29th of each month.

CENTRE ISLAND

Mails close 10 p.m., 21st of each month, 8:30 a.m., 22nd of each month.

Mails due 29th of each month.

CACHALOT, CLAYOQUOT, ESTEVAN POINT, KAKAWIS, KYUQUOT, TOFINO

Mails close 8:30 a.m.

CLO-OOSE, PORT RENFREW

Mails close 6th, 16th and 26th of each month.

HOLBERG, JEUNE LANDING, PORT ALICE, QUATSINO

Mails close 11:15 p.m., Monday; 1:15 p.m., Friday.

Mails due 7 a.m., Tuesday and Friday.

SAN MATEO, BAMFIELD, PORT ALICE, QUATSINO

Mails close 8:30 a.m., Tuesday, Thursday and Saturday.

Mails due 4:30 p.m., Monday, Wednesday and Friday.

SECHART AND UCLUELET

Mails close 8:30 a.m., Thursday and Saturday.

Mails due 4:30 p.m., Monday and Friday.

Yukon and Atlin Mails

VIA VANCOUVER—Mails close 1:15 p.m., March 17 and 38, April 7.

VIA SEATTLE—Mails close 4 p.m., March 18, April 4 and 11.

Queen Charlotte Mails

Mails close 11:15 p.m., January 29, February 12 and 26, March 11 and 25.

Mails close 1:15 p.m., January 19, February 2 and 16, March 1, 15 and 29.

Gulf Islands Ferry Co., Ltd.

Saltspring Island Service

FERRY MS. "CY PECK"

DAILY (EXCEPT WEDNESDAY)

LEAVE SWARTZ BAY	LEAVE FULFORD
9:30 A.M.	8:15 A.M.
4:30 P.M.	3:00 P.M.

Subject to Change Without Notice

FERRY TARIFF

Passengers.............25c One Way; 50c Return
Automobiles.............75c to $1.50, According to Weight
Trucks.............$1.25 to $2.00, According to Size

STAGE CONNECTIONS
DAILY (EXCEPT WEDNESDAY)

LEAVE VICTORIA	LEAVE GANGES
8:00 A.M.	7:30 A.M.
*3:30 P.M.	2:15 P.M.
*2:00 P.M. on Sundays	

Phone E 1177 Phone E 1178

HOME FURNITURE COMPANY

"BUILT ON QUALITY—GROWING ON SERVICE"

F. W. BARTHOLOMEW

825 Fort Street Phone E 9921

SEED POTATOES

We have a large stock of Government Certified and Selected Seed Potatoes, including the following varieties.

Early Epicure, Early Rose, Irish Cobbler, Early St. George, Early Surprise, Early Six Weeks, May Queen, Beauty of Hebron, Green Mountain, Up to Date, Burbank, Raleighs, Netted Gems.

SOLD IN ANY QUANTITY—PHONE OR WRITE FOR PRICES

SCOTT & PEDEN

PHONE G 7181

A Higher Standard of Service From Our New Location

Increasing business has forced a move and we are now established in our new depot, fully equipped for prompt service.

514 Cormorant St.

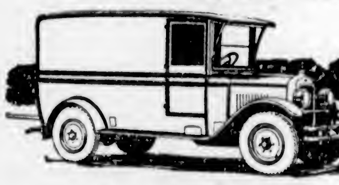

Phone G 8188

You may depend upon our scheduled freight service to Up-Island points and Saltspring Island.

Special Trips by Arrangement

Phones—			
Victoria	G 8188	Courtenay	178
Duncan	480	Port Alberni	94
Nanaimo	1181	Parksville	81
		Saltspring Island	23T

Island Freight Service, Ltd.

514 CORMORANT STREET, VICTORIA

"We Cover the Island" "All Our Routes Are Scenic"

Vancouver Island Coach Lines Limited

TO NANAIMO DAILY AT 8:30 A.M., 2 P.M., 6:15 P.M.

SHAWNIGAN LAKE

DAILY SERVICE

Leave Victoria	Leave Nanaimo
8:30 a.m.	8:15 a.m.
2:00 p.m.	1:15 p.m.
6:15 p.m.	

Leave Shawnigan Lake

South Bound	North Bound
10:00 a.m.	3:05 p.m.
3:05 p.m.	7:10 p.m.

Leaves Shawnigan Lake Postoffice Shawnigan Lake

Charter Trips a Specialty

WE OPERATE ON THE FOLLOWING ROUTES

Victoria-Nanaimo	Victoria-Shawnigan Lake	Duncan-Deerholme
Victoria-West Saanich Road	Victoria-Cordova Bay	Duncan-Cowichan Lake
Victoria-Sooke-Jordan River	Burnside Route	Cowichan Lake Boat
Victoria-Sidney-Rest Haven	Lake Hill Route	Victoria-Metchosin
Victoria-Deep Cove	Nanaimo-Parksville-Qualicum Beach-Campbell River	Victoria-Gordon Head
Victoria-Saltspring Island	Nanaimo-Parksville-Port Alberni	Victoria-Cadboro Bay
Victoria-Langford-Goldstream		Gorge Route
		Douglas-Agnes Route

Express Service

We Maintain a Fast Express Service on All Our Routes. All Deliveries Are Prompt. Our Rates Are Reasonable. Call or Phone for Information

WE ARE UNION PACIFIC—GREYHOUND AGENTS

From Coast to Coast From Border to Border

Tickets to Any Point on Sale at Our Office

Depot, Broughton St. at Broad

Phone E 1177 Phone E 1178

Personal News and Matters of Social Interest

Personals, Parties Visitors

Attended Theatre

His Honor the Lieutenant-Governor attended the first performance of Sir John Martin Harvey's play, "The King's Messenger," last night at the Royal Victoria Theatre, and was accompanied by Miss Johnson, Commander and Mrs. Mackenzie-Grieve, Mrs. Edward Nanton and Major A. S. Humphreys.

• • •

In Vancouver

Mrs. J. W. Fordham Johnson left on Sunday to spend a few days in Vancouver.

Beach HOTEL
OAK BAY (VICTORIA) B.C.
The New Hotel
Weekly Winter Rates
Every Room With Bath, Telephone

GLENSHIEL HOTEL
European Plan
SPECIAL
Rooms, per month $30
Room with bath $35

How BLONDES get their men

FOR the blonde who's "in the know" it's easy to capture her big moment for life. What man could resist her glorious blonde hair?... Like thousands of popular blondes, she makes her hair alluring with Blondex, the powdery shampoo created especially for light hair. Its creamy, bubbling foam puts radiant life and sparkle—true golden color—into the dullest blonde hair. Safe—contains no harsh bleaches or chemicals. Fine for the scalp. Blondex brings out new lustre—leaves hair soft and gleaming. Try Blondex today...Then watch eyes turn your way. At all drug and department stores.

Miscellaneous Shower

A miscellaneous shower was held in honor of Mrs. Jack Newman, formerly Miss Jean Smith, at the home of Mrs. Mary Dobbie on Saturday evening. Mrs. Newman was the recipient of many useful gifts, which were presented in a prettily-decorated clothes basket. The evening was spent in games and dancing. The guests included Mesdames J. Nied, MacDuff, N. Patterson, MacBeath, S. Smith, J. Smith, E. Hutchinson, Arnot, Campbell, A. Buchanan, Robinson, P. Simmons, Hodgson, Newman, M. Bramwell, M. Dobbie, J. Dobbie, Misses Edna Simmons, Jean Hanson, Elsie, Edna and Jessie Robinson, Barbara Ingledew, Emily McDuff, Rena Smith, Gertrude Adams, Josephine and Jean Dobbie, Beatrice Carlos, Frances Hodgson, Nora Novis, Frances Hutchinson, Beth Dobbie Messrs. Jack Newman, Archie Smith and S. Simmons.

• • •

Birthday Party

A reception was held on Friday evening at the New Thought Hall, Fort Street, when greetings were extended to Miss Nellie Lofts, the occasion being her twenty-first birthday. An enjoyable evening was spent in dancing and games, followed by refreshments served from a table decorated with candles and centred with a silver basket of daffodils and tuberoses in colors of yellow and white, this being the work of Mrs. Oliver and Mrs. Catterall, friends of the hostess. After the cutting of the cake a presentation was made to Miss Lofts by Mr. Horace Gladding, on behalf of her many friends, the gifts taking the form of a beautiful bouquet of carnations and a handsome gold engraved wrist watch.

• • •

Surprise Party

A jolly surprise party was held recently at the home of Mr. and Mrs. Rosman, View Street, in honor of the birthday of their son, John. The evening was spent in dancing and cards. Supper was served in the dining-room from a decorated table with a large birthday cake in the centre. Those present were: Mr. and Mrs. Benison, Mr. and Mrs. Franklin, Mr. and Mrs. Flesh, Mr. and Mrs. Rosman, Mrs. Johnson, Mrs. Hunt, Misses Edna Hemsworth, Grace Minnette, Segrid Hellesen, Ann Draper, Kathleen Waterson, Lydia Roeman, Martha Rosman and Messrs. W. Lundy, James Newbigging, George Anderson, Charles Smith, B. Flesh and Charles George and Donald Rosman.

• • •

Holds Birthday Party

Mrs. E. W. Hetherington gave a delightful children's party on Friday afternoon, at the Oak Bay Hotel in honor of the sixth birthday of her son, Master Robert Hetherington. Mrs. G. Mackenzie and Mrs. Andrew Mellin assisted the hostess. The little guests were: Miriam Schwabe, Doris Mellin, Betty May Cameron, Joyce Anderson, Patsy Anne Whitaker, Gloria Kendall, Justine Walker, Girlie Duck, Billy Balcom, Larry Barr, Ronnie Palmer, David Mackenzie, Frank Burton, Buddy Young, Tommy Roberts, Ronald Grant, David Hurn, Barney Kent, John Whitaker, Kenneth Hurn, Ira Green and Kenneth Perry.

• • •

Children's Party

Mrs. J. Rose entertained at a delightful children's party in honor of the fourth birthday of her little son, Edmund Samson. Decorations were carried out in pink and green. The little guests sat down to a prettily-decorated table, centred with a square birthday cake surmounted by four green candles. A happy time was enjoyed.

• • •

To Attend Meeting

Among the delegates at the diocesan board of the Columbia W.A. meetings this week are Mrs. Bryan, of Cumberland, who will be the guest of Mrs. Brown-Constable; Mrs. Head, of Alberni, who will stay at the Windermere Hotel, and Miss Gregory-Allen, of Deep Cove, and her sister, who will be guests of Mrs. James Dickson, Richmond Road.

• • •

Luncheon Guests

Among those entertaining at luncheon at the Forest Inn, Shawnigan Lake, on Sunday were Mr. and Mrs. J. O. Rochfort and guests, Patricia Bay; Mr. and Mrs. Bishop and party of seven, Seattle; Rt. Rev. A. J. Doull, Bishop of Kootenay, and guests; Mrs. J. T. Douglas and party, Miss Robinson, Miss Simes, Mrs. Hayman and others.

• • •

Bridge Hostess

Mrs. Dunean Bain, of Robertson Street, entertained with several tables of bridge yesterday in honor of Mrs. G. Grant, of Fairfield Road, who will leave for England shortly. Mrs. Dorman won first prize and Mrs. Grant was presented with a small gift by the hostess, wishing her "bon voyage."

• • •

Entertain at "Hillhaven"

Spring flowers in great profusion were arranged in the reception rooms and on the tea table at "Hillhaven" on Saturday afternoon for the delightful tea party given by Mr. and Mrs. C. P. Hill in honor of several members of the Provincial Legislature and their wives.

• • •

Children's Party

Mrs. A. G. Bolton, Richmond Road, entertained at a children's party yesterday, the occasion being the sixth birthday of her little daughter, Jane. On Sunday afternoon Mr. and Mrs. Bolton entertained in honor of Mr. and Mrs. H. A. Rhodes, of Metchosin.

• • •

At Beach Hotel

Mrs. E. C. Emery and her son, Mr. H. G. Emery, of Edmonton, who have been visiting in Bermuda, arrived yesterday to spend the remainder of the Winter at the Beach Hotel.

• • •

Attended Dance

Miss Geraldine Rutherford-Shaw, Transit Road, has returned from Vancouver, where she attended the Shawnigan School Old Boys' dance.

• • •

Week-End at Inn

Mr. G. C. Kumler and Miss Kumler, of Seattle, were week-end guests at the Forest Inn, Shawnigan Lake.

• • •

At Forest Inn

Mrs. James T. Douglas and Mr. Sholto Douglas are registered at the Forest Inn, Shawnigan Lake.

• • •

Here for Visit

Mrs. W. J. Edgar and her brother, Mr. Thomas Henry, of Winnipeg, are guests at the Beach Hotel.

OUR 7-POINT SALE
Brings You the Greatest Values We Have Ever Offered
B.M. Clarke
711 YATES STREET

JAMES BAY HOTEL
REDUCED RATES
By Day, Week, Month or Permanent Residence
American and European Plans
Special Quotations for Families

Pantorium DYE WORKS of Canada Limited
Fort and Quadra
Empire 7156
Spradlin's Permanent Mothproofing now available exclusively through the Pantorium plant.

Linoleums
New Spring designs just arrived, including the latest modernistic and marble tile patterns.
See Our Windows
Standard Furniture
719 Yates Street

Crown Millinery Parlors Victoria Ltd. MISS M.E. LIVINGSTONE
NOW SHOWING
A Complete Collection of
Spring Models
Carefully Styled and Moderately Priced
Once again, as in the past, Miss Livingstone's selections represent everything that is new and interesting.
We Anticipate the Pleasure of a Visit to Our Showing
Crown Millinery Parlors
(VICTORIA) LTD.
621 View Street Telephone E 7914

Ladies—Attention!
MARCEL, 50c; FINGER WAVE, 50c
PERMANENT WAVE (No Extras) $5.00
If Your Hair Is Not Becoming to You, You Should Be Coming to Us
BERT WAUDE, Hairdressing
740 Fort Street Empire 4023

ESTD. HEANEY'S 1890
Move, Pack, Ship or Store Your Household Effects With Safety and Economy
Estimates Given Free—Call Garden 7631

Honor Miss Turner on Twenty-First Birthday

Mr. and Mrs. F. Turner, 521 Niagara Street, entertained at a delightful dance in the Maccabees' Hall on Saturday evening, in honor of their daughter Margaret (Mollie), the occasion being her twenty-first birthday. Mr. Roy Hunt gave an exhibition of tap dancing during the evening.

The hall was prettily decorated with Spring colors of pale green and yellow, which were also carried out on the tables. Towards midnight the guests sat down to supper. A birthday cake with yellow candles centred the table and was surrounded by four green tapers in silver holders, and several bowls of daffodils.

The invited guests were: Mr. and Mrs. A. Ridout, Mr. and Mrs. Glendinning, Mr. and Mrs. W. Paget, Mr. and Mrs. J. Gibbs, Mr. and Mrs. A. H. Marrion, Mr. and Mrs. C. C. Turner, Mr. and Mrs. W. White, Mr. and Mrs. F. Turner, Mrs. Bertucci, Misses M. Smith, N. Chamberlain, P. Muton, R. Lemm, P. Robinson, Margaret Williams, Poppy Williams, Agnes Hall, P. Hall, Irene Williams, N. Hocking, D. Gibbs, M. Glendinning, I. Marrion, G. Pearson, V. Rowlands, C. Cochrane, A. White, K. Morrison, Messrs. M. Davis, H. Turner, B. Chisholm, H. McClay, C. Ridout, S. Jackson, F. Howell, G. Thomas, S. Rife, C. Rife, B. Overton, J. Norris, R. Gibbs, B. Armstrong, R. Hunt, D. MacKay, R. Chant, B. Clarke, N. Flack, William Stancil, C. Stevens and G. Farquhar.

I.O.D.E. Activities

Ganges Chapter

The monthly meeting of the Ganges Chapter, I.O.D.E., was held at the home of Mrs. A. J. Smith, Ganges. In the absence of the regent, Mrs. W. E. Scott, the chair was taken by the first vice-regent, Mrs. T. F. Speed. Various items of business were discussed, among them, the postponement until Saturday, March 19, of the sale arranged previously by the chapter to take place at Mrs. Eaton's Tea Rooms on March 11. A new member, Miss E. Walter, was welcomed to the chapter. At the close of the meeting, tea was served, the hostesses being Mrs. V. C. Best and Mrs. A. J. Smith. The next monthly meeting will be held on Friday, April 1, at the home of Mrs. Frank Crofton, of Ganges.

Mary Croft Chapter

The Mary Croft, Esquimalt, Chapter met yesterday afternoon at the home of Lady Barnard, the regent, Mrs. C. P. Hill, in the chair. Arrangements were made for a home-cooking sale at Spencer's, on April 16, Mrs. W. Booth, as convener. Members are reminded of the Municipal Chapter annual meeting on March 16, in the New Thought Hall. Members agreed to co-operate with the suggestion of "Empire meals on Empire Day." Major and Mrs. Crompton offered to arrange a drawing-room recital at the home of Mrs. C. P. Hill on March 14, in conjunction with a silver tea. Donations were voted towards Travelers' Aid and Canadian Navy League. Mrs. Addison presented some babies' clothes for layettes. Flowers for soldiers' graves and for Easter were requested. The chapter will be the sole convener of Alexandra Rose Day, on June 25, Mrs. C. P. Hill as convener, to be assisted by Mrs. Booth. Mrs. J. T. Jones offered her home for the next meeting, on April 4. The hostess served tea after the meeting.

Women's Institutes of Vancouver Island

WEST SAANICH

The regular monthly meeting of the West Saanich Women's Institute will be held this afternoon in the Institute Hall. A collection of groceries, canned goods, etc., is being made by the members for the Saanich Welfare Society. Donors are asked to bring their contributions to that meeting.

Chemainus

Mrs. H. G. Brawn, of Saltair, is the guest of Mrs. L. G. Hill, in order to be near her son, who is a patient in the Chemainus General Hospital.

• • •

Mr. Bernard Ryall, of Duncan, visited Mr. and Mrs. F. E. Mantle, Cedar Street, on Sunday.

France's film industry is growing.

STANDARD FURNITURE CO.
FOUR-ROOM OUTFIT
Less Than $500 On Terms

We can supply you with furniture on terms as easy as renting, and you have something in the end.

SITTING-ROOM
3-Piece Chesterfield Suite, End Table, Magazine-Holder, Smoker Pedestal, Standard Lamp, Chesterfield Table, Barrymore Axminster Carpet.

BEDROOM
Walnut Dresser, Bed and Chiffonier; Coil or Cabin Spring, White Felt Mattress; 2 Reversible Bedside Rugs.

DINING-ROOM
8-Piece Walnut Dining Suite consisting Extension Table, 6 Leather-Seated Chairs and Buffet; Floor Rug, 9 x 9 feet.

KITCHEN
6-Hole Pawcett Range, Kitchen Table, 4 Chairs, Linoleum.

Standard Furniture
YOU WILL DO BETTER AT THE STANDARD
719 YATES PHONE G 1164

Clubs and Societies

Chemainus W.B.A.

The Women's Benefit Association, Chemainus Review No. 19, held its regular meeting, with the vice-president, Mrs. Anna Hallberg, in the chair and nineteen members present. The usual correspondence and financial reports were read. Final arrangements will be made at the next meeting for an Easter treat for the children of the members. Arrangements were made for the card party and old-time dance, to be held on March 14. Refreshments were served at the close of the meeting.

• • •

Chemainus W.A.

The ladies of the Women's Auxiliary to St. Michael's and All Angels' Chuch met in the Parish Hall, Chemainus, with the president, Mrs. W. J. Porter, in the chair. Delegates to the annual diocesan meeting in Victoria will be Mrs. Toynbee and Mrs. Ryler. The minutes were read by the secretary, Mrs. A. E. P. Stubbs, after which an address on "India" was given by Deaconess Simcox, who illustrated her talk by showing photographs and native costumes. The Lenten sewing meetings continue to be held each Thursday.

• • •

Chemainus Aid Society

The Baptist Missionary and Aid Society, Chemainus, met recently, the president, Mrs. H. E. Troop, in the chair. It was decided to hold a sale of home cooking on March 24. As the new minister, Rev. H. Frederick Hargreaves, and his wife have arrived to take up their parochial duties, it was decided to tender them a reception in the Calvary Baptist Church on Friday, March 11, at 7:30 p.m.

• • •

Qualicum Ladies' Aid

The monthly meeting of the Ladies' Aid to the United Church, Qualicum, was held at the home of Mrs. W. Hackworth, on the Crescent. It was decided to purchase a new kitchen stove for the church, part of the cost having already been promised by some members of the church. After the meeting, tea was served by Mrs. Hackworth. Mrs. E. Bunting, who has been secretary for several years, was presented with a lovely flowering plant.

• • •

Supper Dance at Empress

Arrangements are being made for the annual dance of the Canadian Bank of Commerce, to be held on Friday, March 11, in the grillroom of the Empress Hotel. A five-piece orchestra will be in attendance. Tickets may be obtained from any member of the staff.

• • •

Back From Vancouver

Mrs. H. M. Hall returned to her home in the city on Sunday afternoon, from Vancouver, where she has been spending several days. Mr. Hall accompanied his wife to Vancouver and returned a few days ago.

• • •

South Saanich W.A.

The fortnightly meeting of the Women's Auxiliary of the parish of South Saanich will be held on Wednesday afternoon at the home of Mrs. W. McD. Parr, West Saanich Road.

• • •

Home From Vancouver

Miss Alice Rendle, R.N., has returned to her home in the city from Vancouver, where she has been the guest of her aunt, Miss Simms, for the past week.

• • •

Victorian Order

The regular monthly meeting of the Victorian Order of Nurses will be held this afternoon at the home of Mrs. D. M. Baillie, Beach Drive.

• • •

Returns From Mainland

Mrs. S. L. Howe, Beach Drive, Oak Bay, has returned from Vancouver, where she spent the past week.

Celebrate Birthday

NANAIMO, March 6.—Mesdames John Cottle and Bert Thomassen, Brechin, were joint hostesses at the home of the former, to several of their friends yesterday afternoon, the occasion being the anniversary of their birthdays.

The guests were received by both ladies, who later served tea from a beautifully appointed table, centred with a birthday cake.

The affair was a reunion of old friends and the afternoon was spent in reminiscences of pioneer days. Both ladies were the recipients of many lovely gifts.

Engagement

MALINS—NORCROSS

The engagement is announced of Irene Gertrude Norcross, eldest daughter of Mrs. W. N. Tompkins, of Victoria, and niece of Mr. J. Edward Norcross, of Vancouver, to Mr. Edward Melville Malins, son of the late Mr. Alfred Melville Malins and Mrs. J. G. McRae, of Vancouver, and eldest grandson of the late Sir Edward Malins, M.D., of Birmingham. The wedding will take place at an early date.

Kitty McKay

By NINA WILCOX PUTNAM

The girl chum says her idea of a really excitable person is one who gets a thrill out of opening an envelope addressed "To Whom It May Concern."

Services Will Be Attended By Delegates

The twenty-eighth annual meeting of the Diocesan Board of Columbia Women's Auxiliary will be held during this week, commencing with a preparatory service in Christ Church Cathedral today, at 8 p.m. A corporate communion service will be held in the Cathedral tomorrow at 9:30 a.m.

The business sessions will be held in the Memorial Hall, 912 Vancouver Street, each day. Luncheons will be served in the hall on Wednesday and Friday at 1 p.m., by the members of the Parish Guild, Thursday afternoon being left at the disposal of the delegates and hostesses.

The public missionary service on Thursday evening, at 7:30 o'clock, is open to all interested. An interesting programme has been arranged, and Bishop Lloyds will give an address on "Pioneer Days in the Northwest." The members of the diocesan executive will entertain at the close of the general conference being held tomorrow evening, Mrs. W. H. Belson in the chair.

Friday's sessions will be at 10 a.m. and 2 p.m.. In the evening, the annual meeting of the girls' branches will be held in St. John's Hall. The annual meeting of the junior branches will be held in Christ Church Memorial Hall on Saturday at 2:30 o'clock, when banners and prizes will be presented and two missionary plays given, concluding with games in the gymnasium.

Weddings

THOMAS—PARRY

The marriage of Mrs. Ethel Parry, daughter of Mr. and Mrs. Fred Beckwith, 82 Hampton Road, to Mr. Frederick James Thomas, of Plymouth, England, took place at St. Mark's Church, Boleskine Road, on Saturday, at 8 p.m., in the presence of a large number of friends and relatives, Rev. O. L. Jull officiating.

The bride looked charming in a full length gown of rose silk flat crepe, hat, gloves and shoes en suite. The bride was given in marriage by Mr. William Allen, of Victoria. Her arm bouquet was of Ophelia roses, white carnations and maidenhair fern. The attendants were Mrs. Albert Bain, of Vancouver, and Mr. John Douglas Johns, who supported the groom. Mrs. Bain wore a full length gown of mauve silk flat crepe and carried an arm bouquet of pink carnations and mauve tulips.

Following the ceremony a reception was held at the home of the bride's parents, Mrs. Beckwith wearing a gown of fawn colored silk, received the guests. Supper was served buffet style, filowed by toasts and dancing until a late hour. The out-of-town guests were Mrs. A. Bain and Mr. Frank Catterington, of Vancouver.

STYAN—CRUICKSHANKS

A quiet but pretty wedding took place in the Manse, Oak Bay, when Rev. W. A. Guy united in matrimony Nancy, second daughter of Mr. and Mrs. G. Cruickshanks, Sixth Street, to Mr. Alfred K. Styan, eldest son of Mr. and Mrs. C. L. Styan, well-known residents of Keating.

The bride looked smart in her wedding dress of pale green embroidered in color. The only bridesmaid was Miss Irene Cruickshanks, her sister. Mr. Leslie Blake supported the groom. After the ceremony a number of close friends attended a reception at the home of the bride's parents. A decorated wedding cake centred a prettily arranged table.

Mr. and Mrs. Styan will make their home in Victoria.

Fashion Successes for Spring

Newest Dresses

Amazing What Smartness $10.95 Will Buy!
This year our new low prices start at $10.95, and you'll be utterly astonished at the outstanding smartness $10.95 will buy! What's more, you'll get FULL MALLEK QUALITY at that attractive figure . . . which means dresses that keep their smartness for as long as you wish to wear them. Decide to see this beautiful collection!
Latest Millinery
The smartest modes . . . styled in perfect good taste . . . all correct materials and shades . . . AT OUR NEW LOW PRICES OF 1932.
1212 DOUGLAS ST. E 1623
Malleks Limited
Women's Ready-to-Wear, MILLINERY and FURS

NO APPOINTMENT HAIRDRESSING, Late 709 Fort St. IS NOW at 635 FORT ST.
DIRECTLY OPPOSITE THE TIMES OFFICE, a Few Doors Lower Down Fort Street From Terry's Drug Store
FIRTH BROTHERS
New Location for "ABOVE THE AVERAGE" Beauty Parlor Service

Goes three times as far—Gives quicker relief from colds!

PEPSODENT ANTISEPTIC is 3 times as powerful as any other leading mouth wash. Hence it goes 3 times as far. That's economy for you! Why waste money on antiseptics that must be used full strength to be effective?

THE next time you get a large bottle of Pepsodent Antiseptic put $2 in the bank. Figure it this way: There are really only two kinds of leading mouth antiseptics. One must be used full strength to be effective. But the other—Pepsodent Antiseptic—is powerful enough to be diluted and yet still be effective. Pepsodent Antiseptic is three times more powerful than other leading mouth washes... by adding water you make it go three times as far—get three times as much for your money and extra protection against sore throat colds. Pepsodent Antiseptic is utterly safe if used full strength, yet when diluted with two parts of water it kills germs within 10 seconds. Don't fool yourself by diluting old-type antiseptics and failing to kill germs. Your health is too important—consider also the importance of a pure, sweet breath. Choose the antiseptic that kills the germs even when diluted. Insist on Pepsodent Antiseptic and be sure! Be safe—and save money! When you buy your third bottle of Pepsodent Antiseptic, you have saved at least six dollars. It pays to remember!

BAD BREATH (Halitosis)
The amazing results of Pepsodent Antiseptic in fighting sore throat colds, proves its effectiveness in checking Bad Breath (Halitosis). Remember, Pepsodent Antiseptic is 3 times more powerful in killing germs than other leading mouth antiseptics. Remember, it kills germs even when diluted with water!
Some of the 50 different uses for this modern antiseptic
Cold in Head — After Shaving
Throat Irritations — Minor Cuts
Voice Hoarseness — Blisters
Bad Breath — Loose Dandruff
Cold Sores — Cherks
Canker Sores — Under-arm Perspiration
Mouth Irritations — Tired, Aching Feet
After Extractions

Amos 'n' Andy brought to you by Pepsodent every night except Sunday over N. B. C.

Pepsodent Antiseptic

SMALL CAKES* *made with Magic, win First Prize for* Mrs. Jeanne McKenzie

"Magic has always been my standby," volunteers Mrs. Jeanne McKenzie, of Toronto, winner of three first prizes at the 1931 Canadian National Exhibition. "In fact, I wouldn't think of using any other baking powder.

"I make all my cakes with Magic. If I didn't, I am quite sure I never would have won so many prizes. Magic gives all baked foods an extra fine quality of flavor and texture that lift them out of the ordinary class."

Magic Baking Powder is used *exclusively* by the majority of cookery experts, dietitians, and housewives throughout Canada. In fact, Magic outsells all other baking powders combined!

*Mrs. McKenzie's Prize Recipe
DELICATE CAKE

½ cup butter
2 cups fruit sugar
½ cup milk
3 cups pastry flour
2 teaspoons Magic Baking Powder
Whites of 6 eggs
1 teaspoon almond extract

Cream butter and add sugar. Sift flour and baking powder together several times. Add flour and milk alternately to the butter and sugar. Then add egg whites beaten very stiff. Add almond extract. Bake half of batter in small fancy cake moulds in moderate oven at 375° F. for about 20 minutes. Pour other half in layer cake tins and bake in moderate oven at 375° F. 35 to 40 minutes; when cool, cut in fancy shapes with cookie cutters. Decorate as illustrated with icing, chopped nuts, candied orange peel, jelly, cachous, maraschino cherries, etc.

"CONTAINS NO ALUM." This statement on every tin is your guarantee that Magic Baking Powder is free from alum or any harmful ingredient.

Made in Canada

FREE COOK BOOK—When you bake at home, take advantage of the attractive recipes in the Magic Cook Book. Write to Standard Brands Ltd., Fraser Ave. & Liberty St., Toronto, Ontario.

WELSH SOCIETY HOLDS BANQUET

St. David's Day Celebrated by Cymrodorion Organization at Cumberland

CUMBERLAND, March 7.—The Cumberland and District Welsh Society celebrated St. David's Day on Saturday at a well-attended supper, concert and dance in the Cumberland Hall. About 250 guests sat down to tables prettily decorated with daffodils, pussy willow and greenery. Ladies of the society served "hot faggots," so dear to Welsh palates. At the head table sat Mayor Maxwell, who acted as chairman, and Mr. J. Lewis, president of the society.

Following the supper, a splendid programme was given, with Mr. M. Thomas, of Courtenay, delivering an address on "St. David's Day and the Welsh." The Welsh National Anthem was sung, with the Imperial Orchestra playing the accompaniment.

The programme follows:

Solos, "One Fleeting Hour" and "Little Bit of Honey," Mrs. R. James; solos, "Rose of My Heart" and "l'Amour Toujours l'Amour," Mr. Samuel Jones; humorous reading, Mr. R. Thomas; solos, "Adieu to Cambria" and "Springtime Is Returning," Mrs. W. S. Woods; solos, "The Kerry Dance" and "Y Deryn Pur," Mr. M. Thomas; solos, "Macushla" and "When You Come Home," Mrs. F. Lowery; violin solos, "Flower Song" and "Mighty Lak a Rose," Mr. S. Waterfield; solos, "Roses of Picardy" and "Song of the Islands," Miss J. Welsh; solos, "Rose of Tralee" and "Perfect Day," Miss Isabelle Herd. Accompanists were Mrs. L. H. Finch, Mrs. A. G. Jones and Miss Edna Gear.

Following the concert the hall was cleared for dancing, which continued until midnight.

SALTSPRING WEATHER

Saltspring Island weather report, report for February shows—Temperature: Mean for month, 38.00; maximum, 44.53; highest, 56.5 on 27th; lowest, 15 on 1st; rain, 4.01; snow, .50 on 5th; precipitation, 4.51; clear days, 2; mostly cloudy and unsettled.

Court Gowns to Be Fashioned of British Material

LONDON, March 7 (CP).—"The Lord Chamberlain has the honor to intimate Their Majesties have expressed a wish that ladies attending the courts should, as far as possible, wear dresses of British manufacture," runs a notification being sent to those whose names have been submitted for invitations to this season's courts.

The first court is expected to be held at Buckingham Palace towards the end of May. It is believed the request for the use of British-made court gowns is the first such suggestion in more than a century.

Their Majesties Attend Show for Hospital Funds

LONDON, March 7 (AP).—The King and Queen yesterday paid a visit to the exhibition of furniture of the Walnut Period, at the home of Sir Philip Sassoon, M.P., Park Lane, held in aid of London hospitals.

Prince to Be Married in London Shortly

LONDON, March 7 (AP).—Prince Lehnart of Sweden, who lost his prerogatives of royalty on account of his love for a commoner, will marry the young woman, Miss Karin Nassvandt, Friday, it was learned today.

The Prince and his fiancee came here more than a week ago, after King Gustav of Sweden had forbidden his marriage in that country. His mother, the Grand Duchess Marie of Russia, came over from New York last week to be present.

The marriage will be performed at the Prince's Row registry office, with the mother and a few intimate friends present.

With 1,690 hours of sunshine, Seaford was England's sunniest city last year.

The Daily Cross-Word Puzzle

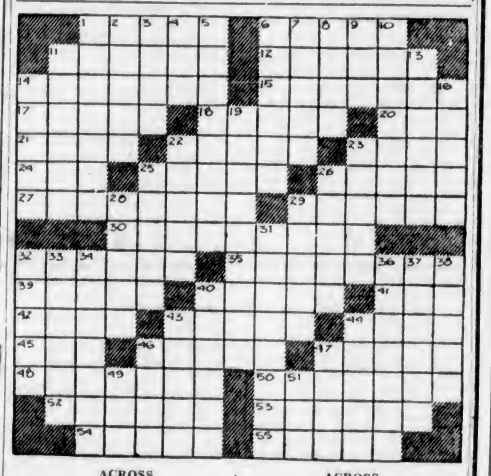

ACROSS
1. Rugged rocks.
6. Kind of concrete.
11. Small wig.
12. Lyric poems.
14. Pleasing.
15. Guards.
17. Finished.
18. Vestige.
20. Speck.
21. Hebrew prophet.
22. Map.
23. Title of respect.
24. Hastened.
25. Spine of an animal.
26. Precipitous.
27. Scoffing.
29. Hidden supplies.
30. Tarrying.
32. Heating apparatus.
35. Long-drawn.
39. Entices.
40. Plagues.
41. Identical.
42. Eucharist vessel (pl.).
43. Garden flowers.
44. Flightless birds.
45. Place.
46. Bodice.
47. Blight.
48. Rallying cries.
50. Censorious speeches.
52. Walk tollsomely.
53. Revised.
54. Spirited horse.
55. Wise men.

DOWN
1. Pardon.
2. Stratagems.
3. Footless animal.
4. Light muffin.
5. Boiling.
6. To be cautious.
7. Excess of calendar month over lunar month.
8. Lacerated.
9. Quaint.
10. More indigent.
11. Tinsmith.
13. Breathed noisily.
14. Has on.
16. Paces.
19. Without range.
22. Parts of the face.
23. Deer.
25. Shouts.
26. Melodies.
28. Fairies.
29. Insinuates.
31. Rose-like ornaments.
32. Hand blows.
33. Uproar.
34. Speakers.
36. Fragrant unguent (pl.).
37. New.
38. Dens.
40. Balanced.
43. Row.
44. Exultant.
46. To ford.
47. Sailing vessel.
49. Destroy the interior of.
51. Fem. name.

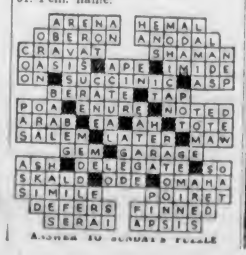

ANSWER TO SUNDAY'S PUZZLE

Makes left-overs attractive

ONE OF THE 57

An entirely different menu for every meal is hard to manage, but you can always make meats—and especially left-overs—attractive by using Heinz Tomato Ketchup in the cooking. And be sure to pass the Ketchup bottle around the table.

The same perfect, vine-ripened tomatoes—the same quality and master touch that has made Heinz Chili Sauce and other tomato products the preference of millions, has caused Heinz Tomato Ketchup to outsell all others regardless of price. It is the most popular coaxer of appetites in the world.

Let the big red bottle add colour and flavour to every meal. It costs very little.

HEINZ
MADE AT LEAMINGTON, ONTARIO, FOR NEARLY A QUARTER OF A CENTURY
TOMATO KETCHUP

Hudson's Bay Company.

INCORPORATED 2ND MAY 1670.

Light, Bright, Airy!

THAT'S OUR STORE

Wouldn't you think we had bottled up the Summer sunshine and kept it just for now? There's no stifling stuffiness to smite you full in the face when you enter our store. You can breathe with freedom, and, more important, with safety in our high-ceilinged, air-cleaned departments. The afternoon sun pours in through our western windows, bringing light and health to shoppers and salespeople alike. Avoid that "wilted" feeling and shop where fresh air and light abound.

MORE AND MORE PEOPLE ARE SHOPPING AT VICTORIA'S PREMIER STORE

100 Children's Ribbed Pullovers

in smart polo collar styles, with contrasting trimming and fitted cuffs. Colors are red, sand, blue or green. Sizes 22 to 32 ..... **89c**
2 for **$1.75**

—Second Floor, HBC

Women's Silk Ascot Scarves

Designed by Canadian artists and shown in brilliantly colorful effects. See the dashing new plaid and multi-colored stripes that are featured for the new season's scarf styles **1.49**

—Main Floor, HBC

Celanese Crepe Ondese

A charming fabric in the new krinkle effect for dresses and suits. Shown in a full range of new shades, including eggshell, maize, Cafe Frippe, orange root, bisque, mint green, chocolate cream, glass blue and black. Per yard **1.95**

—Main Floor, HBC

New Wool Afgalaine

A flannel-textured fabric with a soft crepe effect, and shown in weight for suits and dresses. Colors are navy, cafe, Basque blue, mandarin green and Italian red. Width, 54 inches. An exceptional value. Per yard **1.95**

—Main Floor, HBC

Phone, It's Quick! Free Delivery

HBC SERVICE GROCERIES Empire 7111

Extra Values in These 23c Specials

All Phone Orders Receive Prompt and Careful Attention

1 Large Packet Rolocream Health Oats and 1 pkt. Milk Made Wheat Hearts for **23c**

Gold Dust Washing Powder. Large packet for ..... 23¢
Toilet Soap. Fairy Brand, "It Floats." 5 cakes for ..... 23¢
Prunes, Santa Clara Valley. Large, 30-40's, 2 lbs. for 23¢
Rice, No. 1 Jap, 6 lbs. for 23¢
Macaroni, Ready Cut, 4 lbs. for ..... 23¢
Beans, Small White, 7 lbs. for ..... 23¢
Tea. H B C Family Blend, per lb. ..... 23¢
Coffee, H B C Freshly Ground, per lb. ..... 23¢
Dates, Moist Sair, 4 lbs. 23¢

1 Bottle Libby's Tomato Catsup and 1 tin Libby's Tomato Juice for **23c**

Pork and Beans, Royal City Brand, 3 tins for ..... 23¢
Soups, Royal City Brand; 1 Vegetable, 1 Pea, 1 Tomato, for ..... 23¢
Jelly Powders, Empress Brand, 5 packets for ..... 23¢
Fruit Cake, Imperial Brand, per lb. ..... 23¢
Chocolate Eclairs. Specially priced, per lb. ..... 23¢

Candy, Golden Satin Mellow Crisps, with peanut flavor, per lb. **23c**

Grapefruit, 5 for ..... 23¢
Potatoes. Fine cooking quality, 25 lbs. for ..... 23¢
Peanuts. Freshly roasted, 2 lbs. for ..... 23¢
Sweet Pea Seed. Finest mixed, 2 ozs. for ..... 23¢
Onion Sets, per lb. ..... 23¢
Eschallots, 2 lbs. for ..... 23¢

5 lbs. Carrots, 10 lbs. Swede Turnips, 4 lbs. Okanagan Onions. All for **23c**

Lard, Pure Rerined, 3 lbs. for ..... 23¢
Eggs, Fresh Firsts, 1 dozen for ..... 23¢
Bacon, 1 lb. Sliced Side and 1 lb. Corned Beef. Both for ..... 23¢
Pork Sausage, 1 lb. with 1 lb. Peanut Butter, for ..... 23¢

HBC GROCETERIA CARRY AND SAVE

29c Day Today

4 No. 2 Tins B.C. Peas or Mac's Best Tomatoes (limit 8) ..... 29¢
1 lb. Tea. Hudsonia Broken Orange Pekoe for ..... 29¢
4 Packets Corn Flakes ..... 29¢
2 No. 2 Tins Choice Strawberries (limit 6 tins) ..... 29¢
3 Packets Shredded Wheat for ..... 29¢
4 Boxes Matches, 300's ..... 29¢
5 Bars Calay or Lux Toilet Soap (limit 5) ..... 29¢
1 Packet Roman Meal ..... 29¢
40-oz. Jar King-Beach Superior Orange Marmalade ..... 29¢
8 Bars P. & G. Naphtha Soap (limit 16) ..... 29¢
2 Tins Horseshoe Salmon for ..... 29¢
4 Tins Sardines in Pure Olive Oil ..... 29¢
40-oz. Jar King-Beach Jam, Raspberry or Strawberry, 29¢
2 No. 1 Tins Australian Choice Peaches (limit 6) ..... 29¢

HBC Quality Meats

Three Specials for Today—Phone E 7111

Rib Lamb Chops 2 lbs. 45c | Loin Pork Chops 2 lbs. 35c | Rumps of Corned Beef Per lb. 15c

—Quality Food Market, Lower Main Floor, HBC

300 Women's Printed Home Frocks

New pattern prints; also a selection in the usual popular check and polka dot patterns. Twelve styles from which to choose, with a variety of sleeves, including fitted and straight-line, cap or short. Contrasting, organdie or broadcloth trimming. All sizes in the assortment from 14 to 52 at **98c**

—Second Floor, HBC

At One Dollar "ORIENT" SILK HOSIERY

The Semi-Service-Weight Stocking is a leader in the dollar class. It is marked with the famous "purple stripe," which denotes superb quality. It is made of pure thread silk, with lisle feet and garter welts. Per pair **1.00**

The Chiffon Silk Stocking is clear, sheer, "dull" and durable. Silk from picot top to toe, and with French heels. It is the ideal chiffon for every day. Per pair **1.00**

We Have Your Color and Size in Stock

—Main Floor, HBC

Men's Serviceable Work Clothes

Hudsonia Bib Overalls
Made in a roomy fitting style from a hard wearing quality of fine denim in blue or black. These garments have double-stitched seams that will not rip. All sizes are available, $2.00
Jumpers to match $2.00

Hudsonia Overall Pants
Made from a hard wearing quality of 9-oz. denim in blue or black. Cut in good roomy fitting styles. All sizes available. Pair $1.65

Men's Khaki Pants
Made from a fine quality khaki drill in a full cut, well-fitting style, and finished with belt loops and cuff bottoms and extra strong pockets. All sizes available. Per pair $1.95

Drill or Chambray Shirts
Roomily Cut Work Shirts in blue chambray or khaki drill. All triple stitched and made in coat style, with collar attached and two pockets. Each $1.50

Men's Work Gauntlets
Fine grain horsehide, very strongly stitched and out-seamed. There are fairly large cuffs of mule skin. Per pair $1.00

Men's Penman's "71" Combinations
Everybody likes these well-made and snug-fitting combinations. They are made from soft merino yarns, are snug fitting and will not shrink in the wash. Per suit $1.75

Men's Reliable Socks for Steady Wear
A standard line in medium-weight worsted rib knit, much liked for its wearing qualities. Green and brown lovat shade ..... 3 Pairs for $1.00

—Main Floor, HBC

Men's Monarch Knit Pure Wool Pullovers

In tan, brown, green and blue heather mixtures. Made in a very fine rib knit, with V neck and fancy trim at neck and waist. Each **3.95**

Monarch Knit Pure Wool Sweater Coats
With V neck and two buttoned pockets. In the new Lovat shades of fawn, green, brown and blue. All new merchandise and very smart. Each **4.50**

—Main Floor, HBC

29.85 Down

For a Fine Oak Dining-Room Suite

Here's a Suite full of character—new and distinctive in design, heavily built from oak in the Early English style. The suite comprises large buffet, china cabinet, extension table and set of six chairs. Price, complete $298.50
$29.85 Down—Balance Monthly

—Fourth Floor, HBC

Special Afternoon Tea

Served all this week in our Tearoom, Fourth Floor **25c**

MENU
Ham, Tongue and Cress Sandwich
Pineapple, Banana and Nut Salad
Assortment of Fancy Cakes and Pastries
Our Special Blend of Tea or Coffee

Continuing Our 89c Special Sale of Housewares

Liquid Wax
Quart size, in high grade. Special ..... 89¢
English Enamelware
Blue with white lining. Special ..... 89¢
Double Boilers
Two-quart size. Special ..... 89¢
Straight Saucepans
Large size, 10-inch diameter, with extra front handle. Special ..... 89¢
Rubber Drain Board Mats
In white. Corrugated rubber. Special at 89¢
Round Dishpans
In 14-quart size. Special ..... 89¢
Sets of Saucepans
1, 2 and 3-Quart sizes respectively. Special at ..... 89¢
Coffee Percolators
In 5-cup size. Special ..... 89¢
Garden Hedge Shears
Of Sheffield steel, with 8-inch blades. Special at ..... 89¢
Claw Hammers
Of forged steel. Guaranteed. Special ..... 89¢
Clothes Baskets
In oval shape. Special ..... 89¢
Nest of Salad Bowls
In blue panel decoration. Six sizes to a set for ..... 89¢
Mixing Bowls With Covers
9-Inch size. In glass. Special ..... 89¢
China Teacups and Saucers
In low shape and tall handle. Band decoration. Special ..... 4 for 89¢
French Limoges Soup Plates
In floral spray decoration. Special 3 for 89¢

—Third Floor, HBC

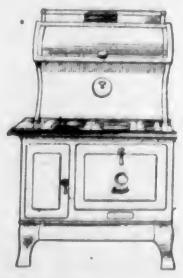

The "Beacon" Range

A New Beach Product

This up-to-date Range has all the latest improvements—one-piece fire and ashpit door, concealed hinges, extra deep warming ovens, grill top and white enamel warming closet.

18-inch-oven size. Price $69.50
Waterfronts, extra $5.00
$6.95 Down—Balance Monthly

—Third Floor, HBC

DATES FOR B. C. CAGE PLAY-OFFS ANNOUNCED

Winnipegs and Bronks Win Provincial Titles

Olympic Champs Capture Manitoba Crown—Calgary Team Wins Right to Meet Trail by Trouncing Gleichen Gunners

WINNIPEG, March 7.—Winnipegs, world amateur hockey champions, tonight won the senior hockey championship of Manitoba by defeating their local rivals, Selkirks, 1 to 0, in the second of a series of the best two out of three games. Last year's Allan Cup winners took the first game from Selkirks Saturday night, 2 to 0.

The Winnipegs now meet Brandon Intermediates in a series of games for the right to represent Manitoba in the Allan Cup playdowns.

Duncanson got the lone t on a pass from Monson.

Line-ups:

Winnipegs — Cockburn; Sutherland, Simpson; Monson; Duncanson, R. Rivers. Spares: Moore, Wise, Hinkel, Wooley.

Selkirks — Goodman; Williamson, Enright; Benson; Archer, Neil. Spares: Hamond, Molloy, Stack, Forsyth.

BRONKS ADVANCE

CALGARY, March 7.—Calgary Bronks tonight eliminated Gleichen Gunners, provincial intermediate champions, from the Allan Cup play-downs by winning the second of a two-game total-goal series, 3-1. Bronks, provincial senior champions, took the round by a 7-1 score, having won the first game, 4-0.

Bronks took a one-goal lead in the first period when Creighton scored on a pass from Hergert. Schriner put the Bronks two up in the second period by whipping in Creighton's rebound. Each team scored in the final period, Hergert netting for Bronks on a pass from Creighton and C. Brown scoring for Gunners on a pass from McKay.

Smoke-Eaters, of Trail, will be Bronks' next opponents in the first of the interprovincial play-offs here March 10 and 12.

Line-ups:

Bronks — McDonald; Walshaw, Johnson; F. Hergert; Schriner, Creighton. Subs: Luft, Kenny, Sorenson, Peter Paul.

Gunners — Roberts; Maynard, Marquette; T. Brown; C. Brown, Nelson. Subs: Laylor, Simpson, McKay, Bulmer.

WESLEY SEXTETTE WINS

SASKATOON, March 7.—Saskatoon gained its first Provincial Union hockey championship since 1926, when the speedy young Wesley sextette scored a 1-to-0 victory over Al Ritchie's Regina Pats, at the Arena rink tonight in the second and deciding game for the Saskatchewan junior title. As the first game at Regina last Friday night ended in a two-all draw, the Wesleyans take the round, 3 goals to 2.

SOUTH AFRICA WINS CRICKET TEST EASILY

Touring Eleven Defeats New Zealand Team by Eight Wickets

VINCENT MAKES DETERMINED STAND

WELLINGTON, New Zealand, March 7 (CP).—South Africa won the rubber in their cricket test match with New Zealand when they were triumphant in the second international match today by eight wickets. South Africa won almost as easily as they did the first game at Christchurch, which they captured by an innings and 12 runs.

Innings scores in the second game were: New Zealand, 364 and 193; aggregate, 557. South Africa, 410 and 150 for two wickets; aggregate, 560.

South Africa did not add to their Saturday score when they resumed their first innings, left at 410 for nine wickets. Balaskas carried out his bat for 122.

It looked as though New Zealand, 46 runs behind on the first innings, might save the match when at lunch time they had put on 109 for three wickets. However, after Vincent was disposed of, the side collapsed. Vincent contributed 73.

Requiring 148 runs to win and three hours to get them, the South Africa batsmen forced the pace in their second innings. Christy and Mitchell put on 104 for the first wicket. Cameron and Viljoen hit off the balance of runs required for victory after Mitchell and Christy were out.

Scores:

South Africa, first innings, 410.

Bowling Analysis

	O.	M.	R.	W.
Dickinson	26	7	78	2
Cromb	23	9	48	1
Badcock	54	6	70	1
Allcott	27	4	80	1
Blunt	10	0	38	0
Vivian	20	7	58	4
Page	11	3	30	1

New Zealand—Second Innings

Dempster, c Cameron, b Quinn	20
Weir, b Quinn	1
Blunt, b Brown	17
Vivian, c Vincent, b Balaskas	73
Roberts, b Quinn	26
Badcock, run out	0
Page, c and b Balaskas	23
Dickinson, b McMillan	5
Allcott, b Quinn	15
Cromb, c Christy, b McMillan	2
James, not out	0
Extras	11
Total	193

Bowling Analysis

	O.	M.	R.	W.
Bell	10	0	30	0
Quinn	24	9	37	4
Brown	10	3	30	1
McMillan	21	2	71	2
Balaskas	9	2	14	2

South Africa—Second Innings

Christy, c Roberts, b Badcock	53
Mitchell, c James, b Dickinson	53
Cameron, not out	22
Viljoen, not out	16
Extras	6
Total (for two wickets)	150

Bowling Analysis

	O.	M.	R.	W.
Dickinson	8	2	33	1
Badcock	11	2	31	1
Cromb	3	0	13	0
Allcott	7	0	27	0
Page	3	0	14	0
Vivian	7	0	15	0
Blunt	2	0	11	0

SALTSPRING BADMINTON

SALTSPRING, March 7.—The winners of the Saltspring Island badminton tournament held last Thursday at the Central Settlement Hall were: 1, Mrs. T. F. Speed and Mrs. C. E. Baker; 2, Mrs. V. C. Morris and Miss P. Aitkens; consolation, Misses Nancy Elliot and Irene Oswald.

Grakle Ruling Slight Favorite For Big Steeple

LONDON, March 7 (CP).—Odds against Grakle, lukewarm favorite for the Grand National Steeplechase, were slightly shorter in today's callover at the Victoria Club. C. R. Taylor's ten-year-old, who won the great steeplechase in record time last year, was quoted at 8 to 1 against. A. E. Berry's light-weighted Remus, seven-year-old, was at 10 to 1, with Gregelach, winner in 1929 and top weight for this year's race, coupled with the Irish horse, Heartbreak Hill, at 100 to 9. Captain Bridge's Vinicole was at 100 to 7, Lord Glenapp's Annandale at 20 to 1 and Dusty Foot at 33 to 1. About two score are expected to start in the Grand National on March 18.

BARNES TOPS GOLF FIELD IN CUP MEET

Turns in Net Total of 69 to Lead Large Entry in Feesey Cup Qualifying

SCORING HIGH IN ANNUAL TOURNEY

High scoring featured the qualifying round of the Feesey Cup competition held at the Uplands Golf Club on Sunday. H. Barnes was medalist with a gross score of 89, which his handicap of 20 reduced to a 69. Practically all the high handicap entrants gained places in the cup flight, the majority of the low handicappers failing to qualify.

Tied for second place was A. Dowell and A. S. Balcom, with net totals of 71, while E. Mackenzie-Grieve and D. A. Nairne shared third position with net cards of 72. Match play will commence on Sunday with the first and second rounds slated. The final will take place on the afternoon of March 20. All matches will be eighteen holes.

Results follow:

	Gross	H'cd'p	Net
H. Barnes	89	20	69
A. Dowell	95	24	71
A. S. Balcom	83	12	71
E. Mackenzie-Grieve	84	12	72
D. A. Nairne	86	24	72
J. Savident	83	10	73
A. G. Mackie	84	11	73
Allan Craig, Sr.	94	20	74
Ross H. Crane	97	23	74
R. E. Tebo	98	24	74
C. Tyrell	98	24	74
Fred Smith	92	17	75
W. Herbert	99	24	75
D. Davis	90	15	75
A. D. Findlay	87	12	75
F. McQueen	85	10	75

The above qualify.

Other scores follow:

J. B. Lambert	91	15	76
F. C. Dillabough	89	12	77
E. J. Diespecker	94	17	77
E. H. M. Foot	88	21	77
G. Pretty	88	10	78
D. A. Macdonald	89	11	78
D. McDiarmid	96	19	78
R. C. Trerise	96	19	78
Allan Craig, Jr.	92	13	79
W. Pomeroy	98	7	79
R. A. Semple	93	14	79
Jack Ford	94	15	79
R. L. Challoner	96	7	79
P. Lewin	97	19	79
H. O. English	88	8	80
H. Collings	95	15	80
Jack Melville	88	8	80
E. Jackson	104	24	80
C. N. Westwood	87	8	81
A. B. Gonnason	101	20	81
Gen. O. S. Tuxford	94	13	81
E. Davis	89	17	81
W. Wilkie	89	17	81
C. P. Connerton	105	24	81
T. Brown	100	18	81
A. C. Falk	91	9	82
Charles H. Thomas	102	20	82
W. A. Pendray	106	24	82
C. E. Redgrove	107	24	83
J. E. Lane	106	23	83
T. L. Sturgess	102	19	83
S. Waude	103	20	83
W. G. Crawford	105	21	84
F. M. Linklater	109	24	85
F. Hanbury	97	12	85
F. L. Leslie	105	19	86
D. Randell	94	7	87
G. F. Carr	107	20	87
J. W. Rankin	111	24	87
F. H. Blashfield	108	20	88

BELIEVE IT OR NOT - - - - - - By Ripley

EXPLANATION FOR SUNDAY'S RIPLEY CARTOON

The Most Sensitive Instrument—The Magnetic Strain Guage is so sensitive to imperceptible movement that it will measure the length to which a man will stretch a one-inch iron bar barehanded. It will also gauge the stress of a locomotive thundering over the rail so precisely that the weight of the engine has been calculated more accurately than the railroad records indicated. The readings are arrived at with the aid of an oscillograph upon the principle of an electric current.

Please address all queries to Cartoonist Ripley, c/o King Features, New York City, N.Y.

J.B.A.A. Crews Start Training for Regattas

Local Rowing Clnb Expects to Make Great Showing This Season—Annual Meeting Billed at Clubhouse Friday Evening

Fine Spring weather has brought J.B.A.A. oarsmen out with their shells to begin training for the coming season. Many important regattas await the local crews during the 1932 campaign, the most noted of which will be the staging of the N.P.A.A.O. and British Columbia Olympic trials at either Elk or Shawnigan Lakes.

In order to be prepared for the various meets, oarsmen, coaches and officials of the J.B.A.A. will gather at the clubhouse at the Gorge Friday evening for the annual meeting at 8 o'clock. At this gathering, business pertaining to rowing matters, election of captains, vice-captains and rowing committees for the year will be dealt with. Preliminary arrangements for the first regatta of the year will also be discussed.

All members of the club and their friends are asked to attend this meeting, as important matters will be brought up for discussion during the evening.

It will be remembered the J.B.A.A. swept everything before them in the N.P.A.A.O. regatta last year at Burnaby, winning all the senior and junior silverware worth having. They defeated the best Vancouver and Portland could part against them, and will be out to repeat this season. J.B.A.A.'s chances of having a good representation on the provincial squad to travel East is as good as any other competing city, as they will turn out the same crews which flashed passed the finishing line so many times in 1931 to victory.

RUNYAN AND HAGAN LOSE

Veterans Defeated by Burke and Golden in Four-Ball Tourney

DEFENDING CHAMPS HANDED SETBACK

MIAMI, March 7 (CP).—Favorites broke even in quarter-final matches of Miami's $5,000 international four-ball golf matches today with Willie MacFarlane and Wiffy Cox, defending champions, and Walter Hagen and Paul Runyan going the way of teams who can't time their shots.

MacFarlane and Cox went down, 3 and 2, before Harry Hampton, Chicago, and Neil McIntyre, Indianapolis. MacFarlane's putter failed him.

Hagen and Runyan, who took a gallery of spectators to the third extra green in yesterday's match, were beaten, 4 and 2, by Billy Burke, national open champion, and Johnny Golden, Norton, Conn.

Gene Sarazen and Johnny Farrell, former champions of the event, eliminated Joe Turnesa, New York, and Harry Cooper, Chicago, 3 and 2.

Tommy Armour, British open champion, and Ed Dudley, Concordsville, Pa., routed Tony Manero, New York, and Clarence Clark, Bloomfield, N.J., 6 and 4. Johnny Farrell scored at medal 34-34—68 that tied the course record during the morning.

In tomorrow's thirty-six-hole semi-finals, McIntyre and Hampton will match strokes against Burke and Golden, and Sarazen and Farrell will meet Armour and Dudley.

HUDDERSFIELD WINS FROM WAKEFIELD XV

LONDON, March 7 (CP).—Huddersfield won from Wakefield by twelve points to three in a Rugby League match today at Huddersfield.

Brian Hunnings Expected Back In City Today

Brian Hunnings, member of Victoria's rep Rugby team, who had his right leg fractured in the game against Varsity at Vancouver last Saturday, is expected to arrive back in the city today. Hunnings was injured shortly after the game started and was taken to St. Paul's Hospital, where his leg was encased in a plaster cast. He will be out of the game for the rest of the season. Hunnings was a member of the All-Canada fifteen which toured Japan early this year.

BATTALINO TO MEET PETROLLE

Two Powerful Punchers Will Battle at Madison Garden Next Friday Night

NEW YORK, March 7 (AP).—Two powerful punchers, Christopher (Bat) Battalino, of Hartford, Conn., and Billy Petrolle, of Fargo, N.D., collide at Madison Square Garden Friday night in the week's outstanding boxing duel.

As featherweight champion, Battalino never was noted as a great puncher, but the ten pounds he has put on the last few months apparently have doubled his hitting efficiency.

In his two matches among the lightweights, Battalino knocked out Al Singer and Billy Shaw in two rounds apiece. Neither of these rivals, however, can be compared to the crowd-pleasing Petrolle, who packs a knockout wallop in either hand.

The match, a twelve-round affair, is at 140 pounds. Petrolle, who usually scales about 139 pounds, probably will outweigh Battalino by no more than three or four pounds.

Other leading matches, nationally, send Benny Bass, Philadelphia lightweight, against Wesley Ramey, of Grand Rapids, Mich., at St. Louis, Wednesday; and Fidel La Barba, Los Angeles featherweight, against Varias Milling, of the Philippines, at Hollywood, Friday night.

TORONTO ACE STILL LEADS N.H. SCORERS

Harvey Jackson Highest Point-Maker With Total of Forty-Three Points

CHARLIE CONACHER HIGH INDIVIDUAL

MONTREAL, March 7 (CP).—Closely fought games as teams of the National Hockey League battle down the home stretch produced few changes in the standings of the individual pointmakers in the past week, according to the official averages released here tonight.

Harvey "Busher" Jackson, smart left wing of Toronto Maple Leafs, added a point to his total in the week and retained the leadership of pointmakers in the entire league with a total of 43, made up of 23 goals and 20 assists. Dave Trottier, of Maroons, has equaled the number of goals scored by Jackson but both these players are in arrears to the hard-shooting Charles Conacher, of the Leafs, who leads all the snipers with 29 goals scored. Joe Primeau, also of the Leafs, improved his total by two points and is now in second position, holding a two-point margin over Hooley Smith, Maroons, who returned to play following an accident but added no points in two games. Primeau has 9 goals, 31 assists, for a total of 40 points; Smith also has 9 goals but only 29 assists, for a total of 38, and Trottier follows in the Canadian Section, with 23 goals, 14 assists; 37 points. Howie Morenz, of Canadiens, has forced his way up to a tie with Conacher for fifth position in this section, Morenz having 20 goals, 16 assists, 36 points, and Conacher 29 goals, 7 assists, 36 points.

In the United States Section, Bill Cook, of the Rangers, still holds the leading position which he took early in the season, his 26 goals, 11 assists, giving him 37 points. Three players in the Canadian Section lead him in total points. Cecil Dillon, also of Rangers, and Dit Clapper, Boston, are tied for second place in the United States Section, Dillon having 21 goals, 13 assists, and Clapper 16 goals, 18 assists; 34 points each. Barry, of Boston, follows with 17 goals, 15 assists.

The "bad man" of the league is Ching Johnson, Rangers, with 96 minutes served in the penalty box.

Hofman, Broadfoot Score Victories In City Cue Meet

P. C. Hofman and A. Broadfoot reached the third round of the city billiards championship last night at the Metropolis Parlor by chalking up wins over J. Railton and W. Crowther, respectively. Hofman defeated Railton, 400-321, and Broadfoot downed Crowther, 400-347. The tourney will continue this evening at 8:30 o'clock, with Tommy Dunlop meeting Jim Thornborrow.

Adanacs Even Up Hoop Play-Downs Against Varsity

NEW WESTMINSTER, March 7 (CP).—New Westminster Adanacs evened up the series in the play-offs for the Lower Mainland men's senior basketball championship by defeating University of British Columbia, 40 to 21, here tonight. Varsity took the first game Saturday by a 30-20 score.

The third and deciding game will be played Wednesday night. The winners of the three-game series will meet Victoria for the provincial title next Tuesday.

ANNUAL CITY CARPET MEET IS UNDER WAY

Canada and Scotland Score Victories in International Bowling Series

ALDERMAN J. ADAM OPENS TOURNAMENT

The seventh annual tournament of the Capital City and District Carpet Bowling League commenced last evening at the Crystal Garden. Alderman James Adam officiated at the opening and after a few words rolled the first bowl in the international matches. In the matches between Canada and Ireland the Irish went down fighting, the score being Canada 44, Ireland 28. The matches between Scotland and England resulted in a score of 52 points for Scotland and 35 for England. The English teams held their opponents until towards the end, when they slipped with the above result.

The novice singles produced some good bowling, Warder giving Hurst a hard time throughout their match, and Miles just nosing out Tilley by two shots. The game between Hunter and G. Cruickshank was also a good match, resulting a win for the former.

Results were as follows:

Novice Singles

Hurst, 21; Warder, 19.
Miles, 21; Tilley, 19.
Torrance 21; Bendell, 15.
Spavin, 21; Buckle, 17.
Lumley, 14; Pierce, 21.
A. Brakes, 21; Ryley, 8.
Knight, 8; Edwards, 21.
Keith, 19; Butcher, 21.
J. Hunter defeated G. Cruickshank.

The draw for tonight and Wednesday follows:

Men's Doubles

7:30 — Eastham and Harman vs. Leiper and C. Lambie; H. McAulay and Knapp vs. Townsend and McKenzie; R. W. Wilson and Jones vs. Randall and Cull; Reid and Davey vs. Holland and J. Johnson; Drummond and McCaghey vs. Byng and Holloway; Gibson and Spencer vs. G. Cruickshank and V. Hemming; Saunders and Alexander vs. Spavin and Law.

9:00—A. Stewart and J. R. Johnston vs. W. Wilson and W. Tupman; Hibbard and Savage vs. Currie and Peddle; Cockerill and Pierce vs. Childs and Tilley; Newbold and Latham vs. Noel and McBratney; A. Edwards and W. Edwards vs. Logan and Knight; Stockley and Slocomb vs. Ashwood and Austin; Groutage and McCallum vs. Manson and Attwood.

WEDNESDAY EVENING

Women's Doubles

7:30 (Referee A. Holloway)—Mrs. E. Oliver and Miss C. Waldron vs. Mrs. Service and Mrs. Cockerill; Mrs. D. McMillan and Mrs. A. McMillan vs. Mrs. Eastham and Mrs. Tupman; Mrs. Stancil and Mrs. Bligh vs. Mrs. Ripley and Mrs. Carlow; Mrs. Holloway and Mrs. E. P. Kirchin vs. Mrs. Randall and Mrs. Standish; Mrs. Hulme and Mrs. Dempsey vs. Mrs. Ashworth and Mrs. Ard; Mrs. Harvey and Mrs. Leiper vs. Miss Bligh and Miss Stockley.

Championship Singles

7:30—Currie vs. J. D. Brown.

8:15—E. W. Barnes vs. Logan.

9:00—Pearson vs. Cull; Groutage vs. Scroggs; Waterhouse vs. Drummond; A. F. Mitchell vs. Savage; Mercer vs. Rogers; Steenson vs. Thackeray; R. McKenzie vs. Latham.

Jokers Will Meet Rovers in Roller Loop This Evening

Jokers will tangle with the Rovers in the second round of the senior knockout competition of the Victoria Roller Hockey League this evening at the King Rink. In the opening attraction, in the intermediate division, Cross Juniors will face Capital Shoe. The first fixture will get under way at 7:30 o'clock, and Ernie Stock will referee both games.

Jokers will line up as follows: Danny Pastro, Gran Bothwell, Ray Rickinson, Tommy Drysdale, "Red" Lawson, Albert Woods, Dal Munroe and Les Taylor.

Rep Ruggers to Work Out Twice At Oak Bay Park

Victoria's rep Rugby team will hold workouts tomorrow and Thursday at Oak Bay Park at 5:30 o'clock. All candidates are urged to attend.

Senior "B" Squads To Clash With "A" Teams for Laurels

First Time in Basketball History New System to Be Used in Deciding Provincial Titleholders —Men's Senior "A" and "B" and Women's "B" Dates Arranged

Important British Columbia basketball play-off dates were released yesterday by President Jack Taylor of the Victoria and District League, and local delegate to the provincial association. One feature of this year's play-offs is the challenge of the Senior "B" champions to the Senior "A" for the provincial championship. For the first time in history this series will be staged and the winners will represent the province in the Canadian play-downs for the title now held by the University of British Columbia.

The winners of the New Westminster Adanacs and University of British Columbia clashes will be here to meet the Commercials in the first game of the Senior "A" championship on Tuesday, March 15. The teams will clash in the final fixture on the Mainland on March 19. The following week the Senior "A" winners will meet the "B" monarchs for the title.

GIRLS' FINAL

The Senior "B" girls' final will be staged on the Mainland, the first game to take place at Penticton, Interior titleholders, and the second in Vancouver. Richmond and Woodwards are battling it out for the Vancouver league championship at the present time, while Blue Ribbons, local City League winners, will meet Duncan for the Island title, the winners clashing with the survivors of the Richmond-Woodwards series for the right to journey to the Interior.

In the Senior "B" men's division the Vancouver Island champions will visit Vancouver on Saturday to oppose Mission or the Vancouver Y.M.C.A., Mainland finalists, in a Coast final at the Y.W.C.A. gymnasium. The winners will play the Interior champions either in Vancouver or at the home of the Interior team March 18 and 19. The Island representative will either be West Road or Ladysmith. These teams are now fighting for the title, West Road holding a one-point lead from the first game played at the Up-Island centre.

NEW SERIES

If the Senior "B" men's final is played on the Coast, the play-off between the Senior "A" and Senior "B" men's champions will be staged at the home of the Senior "B" winners, regardless of whether they are Interior or Coast teams. A similar series also is planned between the Senior "A" and Senior "B" women's champions, and it is hoped to put the men's and women's games on together. The dates are March 25 and 26. Total points in the two games will decide which teams shall go on to represent British Columbia in the Dominion play-downs.

N.H. League Leaders

(Canadian Press)

Canadian Section

Team—Canadiens, won 20, lost 15, tied 7; 47 points.

Points (goals and assists)—Jackson, Toronto, 23 goals, 20 assists; 43 points.

Goals—C. Conacher, Toronto, 20.

Assists—Primeau, Toronto, 31.

Penalties—Dutton, Americans, 88 minutes.

Shutouts—Hainsworth, Canadiens, and Worters, Americans, 5 each.

American Section

Team—New York Rangers, won 21, lost 13, tied 7; 49 points.

Points (goals and assists)—Bill Cook, Rangers, 26 goals, 11 assists; 37 points.

Goals—Bill Cook, Rangers, 26.

Assists—Clapper, Boston, 18.

Penalties—Johnson, Rangers, 86 minutes.

Shutouts—Roach, Rangers, 9.

CAPTAIN'S TEAM SCORES VICTORY

Downs Secretary's Squad in Golf Match at Royal Colwood Club, 12-5

Skipper Miss Eleanor Dunsmuir and her team of golfers representing the captain's side scored a 12-5 victory over Miss Fitzgibbon and her squad bearing the secretary's colors at the Royal Colwood Golf Club yesterday afternoon in the first of a series of matches between the two aggregations.

In the feature match Mrs. Sayward-Wilson, of the secretary's team, defeated Mrs. Hew Paterson, while Mrs. Hutchinson downed Mrs. Philbrick in another interesting match.

Results, with the captain's team first mentioned, follow:

Mrs. Paterson, 0; Mrs. Sayward-Wilson, 1.

Mrs. Hutchinson, 1; Mrs. Philbrick, 0.

Mrs. Bennett, 1; Miss Fitzgibbon, 0.

Mrs. Howard, 1; Mrs. Rasmussen, 0.

Mrs. Richardson, 1; Miss A. Benson, 0.

Miss Dunsmuir, 1; Mrs. Morkill, 0.

Miss J. Hutchinson, 0; Miss Fordham Johnson, 1.

Miss R. Jones, 1; Dr. Luden, 0.

Mrs. Lee, 0; Mrs. Pocock, 1.

Mrs. Goward, 1; Mrs. Mitchell, 0.

Mrs. D. Spencer, 0; Mrs. Leeming, 1.

Mrs. Foot, 1; Mrs. L. C. Boyd, 0.

Mrs. McQuade, 0; Mrs. Gonnason, 1.

Mrs. Prior, 1; Mrs. G. Mackenzie, 0.

Mrs. C. E. Wilson, 1; Mrs. McFarlane, 0.

Mrs. Crowe, 1; Miss S. Spencer, 0.

Mrs. Morris, 1; Mrs. F. J. Hall, 0.

Exhibition Baseball

FORT MYERS, Fla., March 7 (AP).—The Philadelphia Athletics took the lead in the four-game Spring series with the world champion St. Louis Cardinals by winning the third game, 4 to 2, today.

The fine pitching of Roy Mahaffey, Lew Krause and Joe Borman held the Cards scoreless until the ninth inning. The A's scored three runs off Bud Teachout in the first and another off Ray Starr in the eighth.

	R.	H.	E.
Cardinals	2	7	2
Athletics	4	9	0

Batteries: Teachout, Carleton, Starr and Mancuso, Gonzales; Mahaffey, Krausse, Bowman and Cochrane.

CHARLTON ATHLETIC DEFEATS BARNSLEY

LONDON, March 7 (CP).—In an English Soccer League (Second Division) match today, Charlton Athletic defeated Barnsley by three goals to one. The match was played on the grounds of the former club.

TWO FINISH IN DEADLOCK AT OAK BAY

Stan Haynes and E. S. Read Tied for Medal Honors in Galt Cup Competition

Finishing with net cards of 65, Stanley Haines and E. S. Read were tied for top place in the qualifying round of the Galt Cup competition at the Victoria Golf Club Sunday. The former uncorked some steady golf to win the low gross honors with a score of 76, which his eleven handicap reduced to a net 65, while Read carded 81 and had a sixteen handicap.

C. R. F. Piers, with a card of 86-18-68, was third, while W. B. Leach and Judge P. S. Lampman were deadlocked for fourth position with net totals of 69. Don Campbell, Harold Haynes and Art Beasley tied for last place to qualify and will play off for the position in the cup flight.

First round of match play must be completed by Sunday and the second round by March 20. Semi-finals will be reached by March 27 and the holder of the trophy will be named by April 3. Three-quarters of difference of handicaps will be allowed in match play.

THE SCORES

Results and draw for first rounds follow:

	Gross	H'cp	Net
Stanley Haynes	76	11	65
E. S. Read	81	16	65
C. R. F. Piers	86	18	68
W. B. Leach	89	20	69
Judge P. S. Lampman	89	20	69
H. J. Davis	84	14	70
L. S. V. York	83	13	70
Alan Taylor	77	6	71
A. S. G. Musgrave	80	8	72
J. F. Dick	88	16	72
H. F. Hepburn	82	10	72
Dr. J. D. Balfour	86	14	72
L. C. Boyd	85	13	72
K. M. Raymur	85	12	73
A. M. Watson	79	6	73
J. D. D. Campbell	84	10	74
Harold Haynes	83	9	74
A. G. Beasley	80	6	74
A. H. Ford	87	12	75
J. R. Matson	82	6	76
John Hart	85	9	76
Captain Merston	91	15	76
R. H. B. Ker	90	13	77
H. G. Garrett	89	12	77
W. B. Wilson	88	11	77
W. H. M. Haldane	88	10	78
T. O. Mackay	95	15	80
R. H. Edgell	92	12	80
H. P. Johnson	91	11	80
W. L. McIntosh	95	15	80
J. Harold Wilson	88	7	81
W. S. Campbell	98	17	81
R. Peachey	92	11	81
Dr. W. T. Barrett	94	11	81
B. S. Heisterman	102	20	82
J. Gray	105	20	85
C. W. Pangman	98	12	86

CUP FLIGHT

Stanley Haynes vs. A. S. G. Musgrave.

L. C. Boyd vs. Judge P. S. Lampman.

L. S. V. York vs. A. M. Watson.

H. F. Hepburn vs. C. R. F. Piers.

W. B. Leach vs. Dr. J. D. Balfour.

Alan Taylor vs. Flaff-off.

H. J. Davis vs. K. M. Raymur.

J. F. Dick vs. E. S. Read.

FIRST FLIGHT

W. B. Wilson vs. Play-off.

H. J. Johnson vs. John Hart.

R. H. B. Ker vs. J. Harold Wilson.

T. O. Mackay vs. A. H. Ford.

J. R. Matson vs. R. H. Edgell.

W. S. Campbell vs. H. G. Garrett.

Captain Merston vs. W. L. McIntosh.

W. H. M. Haldane vs. Play-off.

SECOND FLIGHT

R. Peachy vs. C. W. Pangman.

B. S. Heisterman and Bye.

J. Grey and Bye.

Dr. W. T. Barrett and Bye.

TWO FIRST DIVISION GAMES BILLED SATURDAY

Esquimalt XI Will Battle S. Thistles In Soccer Feature

Undefeated Leaders and Suburbanites to Meet at Beacon Hill—Jokers and Victoria West Are Matched—Injured Fund Series to Open Good Friday—Jackson Cup April 9

LEAGUE STANDING
(Second Half)

	W.	L.	D.	F.	A.	P.
Esquimalt	3	0	0	14	5	6
Saanich Thistles	2	1	0	11	4	4
Jokers	2	1	0	9	6	4
Victoria West	1	2	0	9	15	2
Victoria City	0	4	0	3	15	0

First Division soccer elevens will return to their second half schedule Saturday afternoon with two games slated. Esquimalt, undefeated leaders, and first half winners, will clash with Saanich Thistles in the feature attraction at lower Beacon Hill Park grounds at 3 o'clock, while Jokers and Victoria West will meet at Heywood Avenue Park at the same hour in the other fixture. Robb will handle the Esquimalt-Thistles game, and Saunders will be in charge at Heywood Avenue.

Victory for the dockers will put them in a good position to coast home to the second half title and the Garrison Cup, symbolic of the city championship, a trophy they already hold. A win for the suburbanites will put them in a tie with Esquimalt, and then if the Jokers come through against the Wests, a three-cornered deadlock will prevail for first berth.

Last week Saanich put up a good fight against New Westminster Royals, Canadian champions, in their Province Cup match, and if they display the same dashing type of football they will make it interesting for the dockers. On the other hand, Esquimalt will be hard to defeat, as they are the only eleven in the league who have been together any length of time, and as a result resort to team work for their victories.

Victoria West showed a great reversal of form in their last appearance on the field, scoring a clear-cut victory over the City. The greenshirts have several new players and are expected to make the Jokers fight all the way for victory. Jokers are now tied for second place with the Thistles, while the greenshirts are in third position, a game behind.

SERIES TO OPEN

Plenty of football is in store for the fans during the Easter weekend. On Good Friday a doubleheader will be staged at the Royal Athletic Park by the Lower Island Association, the proceeds going to the Lower Island Injured Players' Fund. Victoria City will clash with the Jokers in the opening attraction at 2 o'clock, with Referee Robb in charge. In the second game, Saanich Thistles will meet Victoria West, with Woodley refereeing. This game is expected to start at 3:45 o'clock.

In the second round of this series, Esquimalt will face the winners of the Jokers-City game, with Saunders refereeing. The survivors of the first and second rounds will meet in the final, and McMillan will referee. Dates for these games will be announced later.

On Easter Saturday Esquimalt will battle Nanaimo in the second round of the Province Cup series at the Royal Athletic Park, while on April 9 Saanich Thistles will meet Esquimalt in the first round of the Jackson Cup series.

BRANCH WILL STAGE GOOD FRIDAY RACE

Annual Britannia Grind for Seniors, Juniors and Juveniles Billed for March 25

ENTRIES CLOSE FOR ALL EVENTS MARCH 18

Officials of the Britannia Branch of the Canadian Legion announced last night that word has been received from the Amateur Athletic Union of Canada, sanctioning the annual road race, to be held on Good Friday, March 25, when three events, for seniors, juniors and juveniles, will be held.

The race this year will operate on similar lines to those of previous years. Entries will close March 18.

SENIOR RACE

The senior race will be open to competitors more than eighteen years of age, holding an amateur card for 1932, and will start from the branch headquarters at 10:30 a.m., and proceed to the top of Four Mile Hill and return, via Douglas Street and Gorge Road.

The junior event, open to runners fourteen years old and under eighteen, will also start at the branch and will proceed along Douglas Street to the Gorge Road, then to Tillicum Road and return. The distance is about three miles, the senior grind being approximately eight miles. The junior race will start at 10:35 a.m.

TWO-MILE RUN

The juveniles, under fourteen, will start out at 10:45 and travel the same route as the others, but only proceeding as far as Garbally Road along the Gorge Road and return. This distance is about two miles.

N.H.L. STANDINGS

National League standing:

Canadian Section	P.	W.	L.	T.	F.	A.	Pts.
Canadiens	42	20	15	7	99	95	47
Toronto	41	19	15	7	125	103	45
Maroons	44	17	21	6	127	125	40
Americans	41	13	20	8	70	112	34
American Section							
Rangers	41	21	13	7	109	85	49
Chicago	42	16	16	10	77	80	42
Detroit	42	16	18	8	85	97	40
Boston	41	13	17	11	102	97	37

Teacher: "What would Washington have done if Lafayette had not answered his call?"

Pupil: "I suppose he'd have waited in the telephone booth and got his nickel back."

SORE THROAT

FIVE minutes after you rub on Musterole your throat should begin to feel less sore! Continue the treatment *once every hour for five hours* and you'll be astonished at the relief.

This famous blend of oil of mustard, camphor, menthol and other ingredients brings relief naturally. Musterole gets action because it is a *"counter-irritant"*—not just a salve—it penetrates and stimulates blood circulation and helps to draw out infection and pain. Used by millions for 20 years. Recommended by doctors and nurses.

MUSTEROLE
BETTER THAN A MUSTARD PLASTER

JUST ARRIVED
Spring Suits
Smart Models—New Colorings—Extra Values
$25.00 $27.50 $29.50
PRICE & SMITH, Ltd.
614 YATES STREET

ECZEMA, PSORIASIS
And All Skin and Blood Diseases
TAKE OUR REMEDIES
We consider all Skin Diseases to arise from a Toxic condition of the Blood, and for these troubles we recommend Internal treatment, with ointment and medicated soaps. We send book on Skin and Blood Diseases, also one on "Diseases of Men." Testimonials and advice in plain envelope free by mail. Consultation by appointment only. No charge. Mail orders and tablet remedies a specialty.
Phone DOUGLAS 3294
ENGLISH HERBAL DISPENSARY LTD.
1350 Davie Street, Vancouver, B.C.
Canada's Only Qualified Herbalist
Established 35 Years

The Old Merry-Go-Round

—By HARDIN BURNLEY—

"TITLE, title, who's got the title?" has long been a favorite game in the welterweight division. And this "passing" game has resulted in a situation which was probably farthest from the thoughts of those master minds directing it. Instead of making big money by these tactics the boys have succeeded only in making the crown a joke.

Try to follow this and you have a rough idea of what has happened to this welterweight bauble in the past few years. Jackie Fields lost the title to Young Jack Thompson, who lost it to Tommy Freeman, who, in turn, lost it back to Thompson, who quickly tossed it to Lou Brouillard, who held it three months before passing it back to the original "passer," Jackie Fields, who at the present writing still has it. Whew! What a whirligig, but there it is.

While this "passing" game has been going on three worthy welterweights have been overlooked completely. McLarnin, Petrolle and Young Corbett, any one of whom could probably step in and win the bauble, have been left out of the picture. But they have not been worrying. All three have been making plenty of money meeting worthy opponents and each has enough lustre and pugilistic "it" without the tag of champion.

Fields, according to late reports, has been tentatively matched with Billy Petrolle in New York next month. Jack Kearns, who handles the reins for Fields, apparently is keen for the bout, but he stipulated that if his man won there would be a ball park shot with Jimmy McLarnin during the Summer. Well, perhaps the championship quartette is about to be broken up and the title again tossed into real competition.

In another division, the middleweight, we have "Gorilla" Jones, mediocre performer, laying claim to the title by virtue of his winning a recent N.B.A. elimination tournament in the Middle West. Jones has been around a long time and has probably passed his peak. Two poor fights in California last year, in which he was accused of stalling, resulted in the Boxing Commission there taking action against him. Perhaps the inspiration that comes with being champion may effect a change in Jones, but it is a certainty that he will never fill the shoes of the illustrious Mickey Walker.

CHANGE DATES FOR PLAY-OFFS

British Columbia-Alberta Allan Cup Series Will Be Held on March 10 and 12

CALGARY, March 7 (CP).—A change in the dates of the Alberta-British Columbia Allan Cup playdowns was announced today, when it was officially decided to hold the series March 10 and 12 instead of the previously announced dates of March 12 and 14.

Trail Smoke-Eaters, amateur champs of British Columbia, will face either Calgary Bronks or Gleichen Gunners, the Alberta teams in the midst of the provincial title series at present. Bronks are senior champs and Gunners the intermediate victors.

Bronks are the favorites to enter the Alberta-British Columbia clash as a result of their 4-0 triumph over Gunners Saturday night in the first of a final two-game series in which total goals decide the winner.

FRATERNAL FIVEPIN LEAGUE

Veterans of France—C. Rodway, 773; T. Collins, 546; G. Greene, 440; F. Carter, 504; Whitford, 604; handicap, 201. Total, 3,169.

U.C.T.—W. Marshall, 539; W. Chisholm, 673; J. Bethell, 564; R. Hiscocks, 667; L. Woodhouse, 639; handicap, 64. Total, 3,675.

U.C.T. won two.

Britannia Branch—R. Burns, 477; D. Croston, 612; V. Scarboro, 483; J. Stewart, 561; J. Huxtable, 613; handicap, 136. Total, 3,884.

Y.M.I.—J. Bantly, 695; T. Brien, 502; C. Comerford, 916; H. A. Lineham, 926; J. A. Gaudette, 666; handicap, 282. Total, 3,188.

Y.M.I. won two.

K. of P.—G. W. Allison, 463; M. R. Woodburn, 143; J. Waters, 599; A. Haines, 544; W. Webb, 316; M. H. Barry, 318; J. Hammond, 186; handicap, 367. Total, 3,947.

Moose Lesion—H. S. Hewitt, 662; L. W. Cox, 595; J. Struthers, 486; F. Moulton, 499; J. Johnstone, 569; handicap, 276. Total, 3,093.

Moose Lesion won two.

Moose—R. Dunnett, 516; T. Ainsley, 490; N. Lott, 841; A. C. Dunnett, 591; W. Norris, 433; C. Moss, 125; handicap, 63. Total, 2,762.

Elks—J. Hodsins, 488; A. Findlay, 636; E. Butterworth, 435; W. Willis, 615; F. Jones, 509; low score, 142; handicap, 162. Total, 2,889.

Elks won three.

Pro Patria—W. Bevis, 450; W. Morry, 450; E. Morry, 500; D. Denes, 343; low score, 380; handicap, 192. Total, 2,913.

A.O.U.W.—S. Semple, 519; C. S. Frampton, 329; C. J. Wrigleaworth, 939; W. Moss, 602; Bob McIlmoyl, 491; F. Luxton, 193; handicap, 339. Total, 2,635.

A.O.U.W. won three.

B.C.E.R. TENPIN LEAGUE

Team No. 4—J. Chilton, 416; W. Goode, 417; W. R. Preethy, 412; low score, 442; low score, 446; handicap, 291. Total, 2,438.

Team No. 2—W. Walter, 615; D. Easler, 545; F. Dewar, 490; E. Beaney, 501; J. Fry, 788; handicap, 301. Total, 2,938.

Team No. 2 won three.

Team No. 3—B. Page, 537; B. Bolt, 5[illegible]; W. Mowat, 465; B. Petrie, 545; T. French, 433; handicap, 357. Total, 2,643.

Team No. 1—A. A. White, 540; N. Flack, 500; R. Brimer, 531; R. Harrison, 408; J. Casey, 587; handicap, 330. Total, 2,899.

Team No. 1 won two.

OLYMPIC WOMEN'S FIVEPIN LEAGUE

Gyrs "B"—Mrs. Neville, 273; Mrs. McGregor, 368; Mrs. MacTaggart, 388; Mrs. McClellan, 360; Mrs. Minnis, 437; handicap, 450. Total, 3,166.

Comets—E. MacDougall, 513; E. Spouse, 419; V. Richmond, 533; K. MacDougall, 357; D. Hunter, 361; handicap, 324. Total, 3,503.

Comets won two.

Georgians—Mrs. Simmons, 456; Mrs. Le Lacheur, 465; Mrs. Young, 452; Mrs. Innis, 330; low score, 361; handicap, 354. Total, 2,430.

Whirlwinds—G. Stenton, 603; M. Craig, 511; Roberta Peden, 446; W. Hatton, 499; R. Peden, 515; handicap, 246. Total, 2,823.

Whirlwinds won two.

Utopians—Mrs. Armstrong, 613; Mrs. Dunn, 359; Mrs. Reid, 496; Mrs. Sievers, 513; Mrs. Whyte, 564; handicap, 303. Total, 2,846.

Utopians won three by default.

Magnets—Mrs. Campbell, 505; Mrs. Huxtable, 416; Mrs. Morrison, 434; Mrs. Stewart, 357; Mrs. MacKenzie, 516; handicap, 363. Total, 2,613.

Magnets won three by default.

"A man should always learn his station in life," said the pompous gentleman in the carriage.

"So he should!" agreed his fellow passenger. "There's nothing so annoying as being carried on to the next one and having to take the train back!"

Doctor Dick's Letter Box

TIM MATSON

Photo by Cynthia Clayton

Dear Doctor,

I'm quite distracted! My husband, an extensive drinker since birth, has suddenly become teetotal. In consequence my whole life seems topsy-turvy. He was never an affectionate man, and one of my only subterfuges to get him in my arms was to wait for him on the steps and let him, unconsciously but regularly, collapse into them. But now he walks soberly up or down, and ignores me.

Another angle—his reverberating alcoholic snoring used to act on me as a sort of narcotic, but now his odorless and noiseless exhalations leave me wakeful and unhappy. And he's getting so tidy—I miss picking up after him. And he never smashes the car up. It used to be so lovely, wiping the blood off him and hunting for his teeth, and so forth. Oh, Doctor, I know it's wicked, but I'd give a lot to hear him release just one of his big, adorable, old-fashioned hiccoughs. What shall I do?

NELL.

Poor Nell,

This sudden change must be terrible. But you must be brave, dear, and not complain. You'll get used to your husband's sobriety, and to encourage you let me cite the extraordinary case of a certain Mrs. "X," of Seymour Narrows.

This noble, unassuming creature married an eminent and pragmatic clergyman. For twenty years her life was a curriculum of psalms and sermons. Her house—her whole surrounding atmosphere—metaphorically moaned with reversed black waistcoats, undeveloped black hats, and collars whose "button-up-enings" are so baffling to the laity. Then, Nell—imagine Mrs. "X's" confusion when her celestial life-mate suddenly discarded the "cloth" to become a theatrical producer! Imagine her drawing-room suddenly bewitched from a bun-nibbling "spa" for quiet curates to a gin-swilling asylum for acrobats, mammy-warblers, and impudent "ladies of the chorus"! Upsetting, to say the least.

But Mrs. "X" rallied! Nor did she just become mildly acquiescent to this domestic Waterloo! In less than three weeks, in tights and high heels, Mrs. "X" was as popular among the "bald-headed row" as any chorine that ever kicked a "topper" off a viscount! I feel certain, Nell, that you can do as much.

Yours scratching a vaccination mark,

DOCTOR DICK.

BLACK HAWKS TIGHTEN GRIP ON 2ND PLACE

Chicago Defeats Rangers, 4 to 3, in Rough Overtime Fixture

AMERICANS HOLD FALCONS TO TIE

CHICAGO, March 7.—Chicago's Black Hawks tightened their grip on second place in the American division of the National Hockey League, by a 4 to 3 overtime decision over the New York Rangers yesterday evening. It was Chicago's first victory of the season over the division leaders, and gave the Hawks a two-point margin over Detroit, who played a tie with the New York Americans.

Penalties were numerous, and Paul Thompson, Chicago, and Art Somers, Ranger forward, drew majors. Thompson got his after a fist fight with Doug Brennan, Ranger wingman, in the third period.

Each team scored two goals during the same three minutes of the second session. Ripley got two, fifteen seconds apart from Chicago, and Bun Cook and Seibert spent one minute in tying it.

Brennan's third period goal put the Rangers ahead, but March tied it up again, and Tommy Cook won it in the overtime. Line-ups:

Rangers—Roach; Seibert, Johnson; F. Boucher; F. Cook, W. Cook; spares, Milks, Gainor, Murdoch, Keeling, Desjardins, Somers, Dillon, Brennan and Heller.

Chicago Black Hawks—Gardiner; Abel, Graham; T. Cook; Thompson, March; spares, Bostrom, Ripley, Couture, Lowrey, Holmes, Wentworth, Gottselig, Coulter and G. Boucher.

Officials—Stewart and Cameron.

Summary

First period—No score. Penalties: F. Cook, Coulter, Abel.

Second period—1, Chicago, Ripley (G. Boucher), 9:55; 2, Chicago, Ripley (Couture), :15; 3, Rangers, Seibert, 1:35; 4, Rangers, F. Cook (W. Cook), 1:00. Penalties: T. Cook, Somers, Abel, Brennan.

Third period—5, Rangers, Brennan (Somers, Dillon), 6:10; 6, Chicago, March (Holmes), 10:10. Penalties: Lowrey, Murdoch, Thompson (major), Brennan, Johnson, Murdoch.

Overtime period—7, Chicago, T. Cook (Wentworth), 5:05. Penalties: F. Cook, Graham, Somers (major).

BATTLE TO DRAW

NEW YORK, March 7.—The smallest crowd of New York's National Hockey League season, a scant 3,000, saw the Detroit Falcons and New York Americans struggle through seventy minutes of ragged hockey to a 2-2 tie yesterday evening. The draw left the Amerks six points behind the third place Maroons in the Canadian division standing.

Keating and McInenly scored for Amerks, while Smith and Carson notched Detroit's counters. Line-ups:

Americans—Worters; Dutton, Ayres; Burch; Filmore, McInenly; spares: Brydge, Shields, Himes, Lamb, Keating, W. Kilrea, Burmiester, McVeigh.

Detroit—Connell; Noble, Young; Cox; Carson, Emms; spares: Lewis, Aurie, Goodfellow, Cooper, Sorrell, H. Kilrea, Smith.

Summary

First period—Americans, Keating, 17:11. Penalties: Aurie, Lamb, Young.

Second period—Detroit, Smith (Goodfellow), 14:26. Penalties: Dutton, Goodfellow, Noble, Lamb.

Third period—Detroit, Carson (Emma), 1:44.

Fourth period—Americans, McInenly (Filmore, Burch), 10:06. Penalty: Ayres, (2).

Overtime period—No score. Penalties: Smith (major), Aurie, Keating.

Three Island Cage Play-Offs Will Be Held Tomorrow

Cumberland, Ladysmith and Duncan Quintettes to Play at Victoria High School Gym Against Beavers, West Road and Blue Ribbons

Cumberland, Ladysmith and Duncan basketball quintettes will invade the city tomorrow evening to continue their quest for Vancouver Island championships. The visiting teams will clash with the Beavers, West Road and Blue Ribbons, respectively, at the Victoria High School gymnasium, in three important fixtures. Cumberland and Beavers will meet in the first of a two-game series for the intermediate "A" title, while Ladysmith and West Road will battle in the second and last tussle for the senior "B" honors. Duncan and Blue Ribbons, Up-Island and city women champions respectively, will start the senior "B" play-offs.

The first attraction will get under way at 7:30 o'clock, and a large crowd is expected to be on deck to watch the series. West Road holds a lone point lead over Ladysmith, winning the first game at the Up-Island centre, 27-26, an indication that the squads are well matched. The survivors will journey to Vancouver Saturday to meet the Mainland winners.

West Road will field their regular strong squad and are confident of coming through. With the Sluggett brothers, Ralph Michell and the Lannon brothers on deck, the suburbanites will be favored to take the Up-Islanders.

RIBBONS AFTER HONORS

Manager Bill Erickson has his Blue Ribbons in fine condition for the play-offs, and hopes to go a long way in quest of the British Columbia senior "B" and "A" championships this season. The Ribbons cleaned up everything they went after last year, winning the city, Island and provincial senior "B" crowns. In Duncan, the locals will be facing a fine squad, one that has been together for several seasons. The second game of the series will take place at Duncan either Friday or Saturday, and the winners will travel to the Mainland in quest of the British Columbia title.

Ribbons have blazed a glorious trail all season, tasting only two defeats this year, one at the hands of Woodwards (Vancouver), and the other by Harmony. With Ruby Bethell (captain) and Biddy Boyce at guard positions, the locals will present a stonewall defence. Torie Rennie, Mary Peden, Berta Peden, Mary Wilson and Jean Trotter will alternate on the front line of attack.

BEAVERS FAVORITES

With only one defeat during their season's schedule, Beavers are expected to establish a good lead over Cumberland in the intermediate "A" play-offs. After winning the city championship, Beavers won the Lower Island crown when Duncan defaulted last week by not putting in an appearance for the second game. Beavers held a six-point lead from the first game. Dixon, Fraser, Moore, Tubman, McDonald, Preston, Goldsmith and Levy will be in uniform for the locals.

J. P. PHILLIPS WINS SINGLES FROM H. WEBB

Captures Willows Badminton Championship After Good Exhibition

MISS MORLEY COPS WOMEN'S HONORS

No "lead" to this story—there's enough in the headlines. It is 8 o'clock at the Willows. Harry Webb and J. P. Phillips, finalists for the open singles crown, are "warming up," and the gallery, though chafing to a definitely Siberian atmosphere, are nevertheless tense, and fizzing with whispered criticisms and prophecies.

It's 8:10, and they're off! Phillips is in good form and jumps to a 5-0 lead. His smashes are clean and well placed, and his clearing shots are finding the back line. Webb is not at his best, and seems to find it hard to settle down. At no time does he appear to be seriously worrying Phillips, who neatly snaps up the first set at 15-5. In the second set, Webb gets down to business. His "drops" and smashes are "coming off," and Phillips is scampering after them. The rallies are hot, but Phillips is playing fine badminton and making no errors. As a reward for his prowess, he takes the second set at 15-11, and is concurrently crowned singles champion of the Willows.

In the ladies' open singles, Miss Morely and Miss Jean Campbell are doggedly proving to the spectators that women can tear about a court, and get puffed and even grunt a little—just like the men! This is a good match, and Miss Campbell, comparatively new to the game, is giving the experienced and methodical Miss Morely plenty to diagnose. At 9-7, in Miss Morely's favor, the score hangs fire for some long, exciting moments, but Miss Morely finally bags the set at 11-8. In the second set, the score ding-dongs for ages at 1-0, till Miss Morely finally breaks away. Throughout this set, Miss Campbell shows speed, craft, stamina and intelligence—but Miss Morely shows a little more; and that, coupled with wide experience, finally wafts her to victory at 11-0.

GOOD BADMINTON

The men's doubles, Wickett and Logan vs. Simonds and Colclough, goes three sets. There is good badminton from all players, but inclined to be streaky, and a little experimenting takes place. Also, this happened to be the most expensive match of the evening—Pat Colclough minced up a racquet, and shuttles seemed to melt in midair.

Simonds and Colclough win the first set at 15-9, but the second is different—so different, in fact, that Wickett and Logan win it at 15-12! In the third, however, Simonds and Colclough play a sound, relentless game, and steam out as conquerors (champs) at 15-4.

The ladies' doubles were over in quick time, to the honor and glory of Mrs. MacDonald and Miss Morely (championesses). Rather a one-sided tilt, with scores at 15-10 and 15-4.

The mixed doubles, also, was inclined to be curt. Pat Colclough played a fine game, and, even if he did sit down a couple of times—well, there's no man living who, in the same sort of a knot, would do it half as gracefully. (If a shot is gettable, Pat will get it; whether he is on his eyebrows or his shoulder blades.) So he, with his partner, Miss Grubb, won a redoubtable victory from Mrs. Hope and Peter Phillips.

Concluding, Colonel Phillips (club president), in a short speech, mustered the members to prize-giving, which delicate operation was gracfously performed by Mrs. Phillips. Both Mrs. Phillips and Mrs. Hodgins were presented with bouquets in appreciation of their tireless efforts on behalf of the club's welfare, and Drennan Hincks got his full measure of applause on receiving the city championship singles trophy.

Kent's
$98.50
THE NEW
WESTINGHOUSE "Easiette" Electric Washer

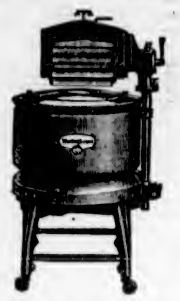

Fast and efficient. A strong durable washer backed by Westinghouse guarantee. Six-sheet capacity, equipped with new type balloon roll wringer.
ONLY $5.00 CASH
To Place One in Your Home
KENT'S
641 Yates St. E 6013

It is all over now. Cars are starting up; coats are being yanked off hooks; buns are being munched; coffee cups are rattling—and everybody's happy.

"Does his wife still play second fiddle to his mother?"

"She's not even in the orchestra."

CULBERTSON *on* CONTRACT

by Ely Culbertson

World's Champion Player and Greatest Card Analyst

SHOWING THE WHOLE HAND

Frequently hands come along in contract bridge which result in ghastly and costly blunders in the bidding, due, generally speaking, to failure to draw correct inferences or the failure of the bidder to use the bids as a means of conveying enough information to the partner to encourage the continuance of the bidding along intelligent lines.

The other day I received from Professor W. G. Pierzel, of Marietta College, Marietta, Ohio, the hand below, asking me for the correct bidding and an analysis of that bidding. He expressed the opinion that it would be difficult to reach a slam because South would have trouble in showing the possession of the ace-king of clubs. The hand is:

North and South vulnerable.

South—Dealer.

North: ♠ A K Q J 2 ♡ — ◇ J 10 6 ♣ Q J 10 9 7

West: ♠ 9 8 ♡ K Q J 10 3 ◇ 9 ♣ 8 6 5 3 2

East: ♠ 7 6 4 ♡ 9 6 5 4 ◇ K 8 7 4 2 ♣ 4

South: ♠ 10 5 3 ♡ A 8 7 2 ◇ A Q 6 3 ♣ A K

The Bidding:

(Figures after bids in table refer to numbered explanatory paragraphs.)

South	West	North	East
1◇	1♡	2♡(1)	Pass
3♡(2)	Pass	3♠	Pass
4NT(3)	Pass	5♣(4)	Pass
5♠(5)	Pass	6♠(6)	Pass
Pass	Pass		

1. A forcing bid and a slam suggestion in view of the fact that partner has opened the bidding. More information about North's holding will be conveyed in later rounds of bidding.

2. While South has a hand containing four and a half honor tricks, in view of his partner's immediate overcall of the adversely bid suit, he warns at once against the danger of duplication of values, but at the same time implies a willingness to continue the bidding. Otherwise he would have responded with two no trump, which would also have shown a heart stopped, although not necessarily the ace.

3. South's hand is not strong enough to support spades and diamonds obviously cannot be rebid. Yet the hand contains more values than would be shown by a bid of three no trump in view of North's strong bidding thus far.

4. North now shows his other biddable suit.

5. Although South holds only three small spades and the ace-king of clubs, his choice between the two suits is clearly marked. North holds at least as many spades as clubs, as shown by the order of bidding.

6. North's six spade bid is obvious, as partner after warning of duplication of values regarding the hearts, has shown additional strength by the bid of four no trump.

TODAY'S POINTER

Cue bidding—that is, showing control of a suit through holding the ace—is unnecessary, except in cases where opponents have bid the suit. By the precise showing of honor tricks, these values can be inferred.

W. & J. WILSON
Men's and Boys' Clothes
Jaeger Woollens—Burberry Coats
Established 1862
1217 Government Street Phone G 5012

Insist on "GRANT'S BEST PROCURABLE"—The Original
For Sale at Vendors or direct from "Mail Order Dept." Liquor Control Board, Victoria, B.C.

This advertisement is not published or displayed by the Liquor Control Board or the Government of British Columbia.

FINANCE - COMMERCE - MARKETS

Securities Slip On Late Selling At Wall Street

NEW YORK, March 7 (AP).—After making a new average high for the year in the first hour, stocks backed water today and finished with moderate net losses.

Transfers totaled 1,582,597 shares. Food issues were brought forward as leaders of the early rise, doubtless because the new tax bill introduced in the House exempts their products.

Oils derived temporary consolation from the omission of a Federal gasoline tax, but the refusal of rails to respond and the apathetic behaviour of the general list tempted profit taking. American Telephone closed 3 1-2 points lower.

Peoples Gas was strong, rallying half a dozen points on nebulous reports of prospective refunding for some of the Insull Company's loans, which were later denied. Lambert rose after declaration of the regular dividend. Homestake's better earnings in 1931 helped the shares to the extent of 4 points.

U.S. Steel, American Can, Bethlehem, Westinghouse, Union Carbide, General Motors, Dupont, Consolidated Gas, International Telephone and Woolworth sagged from a major fraction to about 1 1-2 points. Canadian Pacific's recent advance was interrupted. Central Railroad of New Jersey lost 16 on a few sales.

The better feeling in the bond market was translated into higher prices today with securities in various classes participating in the upward movement.

Although trading was relatively quiet, the average for sixty corporate bonds reached a new top figure for the year.

(Logan & Bryan)
(All Fractions in Eighths)

	High	Low	Close
ELECTRICAL AND MANUFACTURING			
Allis Chalmers Mfg.	11-7	10-7	10-7
Elec. Auto Lite	22-5	22-1	22-3
Foster Wheeler	10-3	..	10-3
General Electric	21-7	21-2	21-3
Westinghouse El.	32-2	31-1	31-1
Elec. Bond & Share	10-9	10-2	10-5
MISCELLANEOUS AND MANUFACTURING			
Amn. Can Co.	73-4	71-3	71-4
Amn. Ice	20-2	19-6	16-9
Bendix	14-1	13-7	14
Burroughs Adding	13	12-3	12-4
Case Threshing	39	37-2	27-3
Consoleum-Nairn	10-7	10-5	10-5
Continental Can.	40-6	40 4	40-4
Dupont de Nemours	56-3	55-6	56-6
Eastman Kodak	64-6	63-4	84
Gillette	23-2	21-4	21-7
Gold Dust	18-4	18-1	18-1
Intl. Harvester	24-7	24-1	24-1
Natl. Cash Register	14-1	13-3	13-6
Pullman	23-7	22-2	22-2
Radio Corpn. of Am.	10-2	6-7	10
Remington-Rand	3	..	3
Simmons Co	10	6-7	6-7
Underwood Type	23 4	..	23 4
United Aircraft	15-7	15-2	15-2
Worthington Pump	20-7	19-5	19-6
RAILS			
Allegheny Corpn.	2-3	..	2-3
Atchison	87-6	85	85
Atlantic Coast	26 6	..	26-6
Baltimore & Ohio	19 4	16-6	19
Canadian Pacific	19-6	16 5	18-5
Ches. & Ohio	24-7	24-1	24-4
Chicago & Northwest	10	6-6	9-6
Chicago Rock Island	12-3	12	12
Del., Lack. & West	21	..	21
Gt. Northern pfd.	21-2	20	20
Ill. Central	14-3	13-7	13-7
Lehigh Valley	14	..	14
Louis. & Nash	24 2	..	24 2
Mo., K. & Texas	6-2	..	6-2
Missouri Pacific	6-7	6-4	6-4
Missouri Pacific pfd.	20-1	20	20
N.Y. Central	33	31-6	31-6
N.Y., New Haven & H.	26-5	25-4	25-4
Norfolk & West	126	126-4	126-4
Northern Pacific	21 3	21	21
Pennsylvania R.R.	16-5	16-7	19
St. Louis San Fran.	4-4	4-3	4-3
Southern Pacific	28-7	27-3	27-3
Southern Ry.	10-7	10	10
Union Pacific	67-2	66	66
Wabash	2-6	..	2-6
STEEL AND IRON			
Amn. Locomotive	7 4	..	7-4
Amn. Steel Foundry	7 4	..	7 4
Baldwin Loco	7	..	7
Bethlehem Steel	23-4	22-9	22-6
Byers (AM) Co.	18-4	16	18-2
Crucible Steel	18-4	..	16 4
Gen. Ry. Signal	26-4	..	26-4
General Tank	34-4	33-4	33-4
Rep. Iron & Steel	6-1	6	6
U.S. Cast Iron Pipe	14 6	..	14-5
U.S. Steel	51-2	46	49
Vanadium	18-3	17-9	17-9
Westingh. Air Brake	15-6	15-3	15-3
AUTOMOBILE AND ACCESSORIES			
Auburn	62	69	66-4
Briggs	10-5	10-3	10-2
Chrysler	13-1	12-5	12-5
Continental M.	1 2	..	1-2
General Motor	22-4	21-6	21-6
Hudson	7-2	9 4	6-4
Hupp.	4	..	4
Mack Truck	17 4	..	17-4
Mullins Body	12-1	12	12
Nash	18-1	17-6	17-9
Packard	4	3-7	2-7
Stewart-Warner	5-1	..	5-1
Studebaker	11	..	11
Timken Roller	21-2	20-4	20-7
Willys-Overland	2-1	..	2-1
Yellow Truck	4	..	4
TIRES AND RUBBER			
Goodyear	18-5	17-7	18
Kelly-Springfield	2-7	2-5	2-7
U.S. Rubber	5-2	..	5-2
PUBLIC UTILITY			
Amn. Foreign Power	6-5	6	6
Amn. Power & Light	16	15-6	16
Amn. Tel. & Tel.	134-4	131-1	131-4
Amn. Waterworks	33-3	33-2	23-2
Brooklyn Man.	46-4	48-6	48-6
Columbia Gas	15-6	15-1	19-1
Consol Gas, N.Y.	66-2	86	66
Elec. Power & Lite	15-3	14-3	14-5
Inter. Tel. & Tel.	11-4	10	16
Louisville Gas	23	22-4	23
North American	39-2	38-2	36-2
So. Cal. Edison	32-2	..	32-3
Stand. Gas & Elec.	32-7	62-3	22-4
Stone & Webster	13-5	12-2	13-3
United Corpn.	10	9-4	9-4
Util. Power & Lt. "A"	6-6	..	6-5
Western Union	44-7	43-1	43-1
Natl. Power & Light	16-2	15-4	15-4
Public Service	60	59	58
FOOD PRODUCTS			
Borden Co.	42-4	41-7	41-7
Canada Dry	12-4	12	12-4
Coca Cola	119	118-4	118-4
Contl. Baking "A"	6-2	5-3	6-2
Corn Products	49	45-4	46
General Foods	39-7	38-5	38-7
National Biscuit	46-4	45-7	46
Natl. Dairy Prod.	31	30-4	30 6
Safeway Stores	58-7	65 6	55-5
Stand. Brands, ex-d.	12-7	13-6	13-6
United Fruit	28-4	28	28-4
APPAREL			
American Woolen	4-7	..	4-7
U.S. Leather "A"	9-7	8-4	6-7
RETAIL TRADE			
Assoc. Dry Goods	6 4	..	6-4
Dominion Stores	17-7	..	17-7
Drug, Inc.	55-2	53-2	53-5
S. S. Kresge Co.	16-5	16-1	19-1
Kreuger Toll	7-4	7-1	7-2
Montgomery Ward	11	10-2	10-2
Sears Roebuck	35-6	34-5	34-5
United Cigar Store	1-1	..	1-1
F. W. Woolworth	45-2	44-2	44-2
TOBACCOS			
Amn. Tobacco "B"	68-4	67-3	67-5
Liggett Meyers "B"	60-6	59-2	60-4
Lorillard	15-7	15-2	15-2
Reynolds Tobacco "B"	39-3	39	36-2
Tobacco Prod. "B"	8 2	6-1	6-1
MISCELLANEOUS			
Contl. Shares	0-5	..	0-5
Fox Film "A"	3-5	3-4	3-4
General Asphalt	13-2	13	13
Intl. Match pfd.	19-7	19-6	16-7
Johns-Manville	20-9	20	20
Loews	33-4	22-4	32-4
Otis Elevator	16-5	16	16-2
Paramount Famous	10-5	10	10-1
Radio-Keith-Orph.	6-1	5-5	6
Texas Pacific Land	6-1	6	6
Trans America	5	4-7	6
U.S. Realty	9	..	6
Warner Bros.	3-2	3-1	3-2
Comw. & Southern	4-2	4-1	4-1
Amn. Intl.	6-1	7-5	7-5
CHEMICAL			
Air Reduction	61-4	60-4	61-2
Allied Chemical	66-2	64-3	84-4
Columbia Carbon	40-7	39-1	39-1
Com. Solvents	10-1	9-5	6-6
Lambert	54-5	52-2	54
Davison Chem.	4-6	..	4-5
Lehn & Fink	23-6	..	23-5
Liquid Carbonic	18-4	..	19-4
Natl. Distillers	24-1	..	24-1
Texas Gulf Sulphur	26-1	25-4	25-4
Union Carbide	36 3	35-1	35-2
U.S. Ind. Alcohol	30 3	28-4	29-4
OIL AND REFINING			
Amerada	14 2	14	14-2
Atlantic Ref.	12-3	12	12-3
Barnsdall	5	4-5	5
Contl. Oil	6-5	6 4	6-4
Houston Oil	23-4	22-2	22-5
Phillips Petro	6-2	5-5	6-2
Prairie Pipe	9	6 5	6
Pure Oil	4 7	4 5	4-6
Royal Dutch	21-4	21	21-1
Shell Union Oil	4	3-5	3-6
Sinclair Cons. Oil	6-8	6-2	9-5
Skelly Oil	3-7	3-4	3-7
Stand. Oil, Cal.	26-5	36 1	26-4
Stand. Oil, N.J.	30 6	60-2	30-4
Socony	10-3	10	10-1
Texas Corpn.	12-5	12-2	12-2
Union Oil, Cal.	12-2	13	13
MINING AND SMELTING			
Alaska Juneau	14-2	13-6	13-8
Amn. Smelting	16-2	15-5	16-1
Anaconda Copper	10-6	10-2	10 2
Cerro De Pasco	13 2	12-8	13
Dome	11-1	10-6	10-6
Inspiration	3-3	3	3-2
Intl. Nickel	9-2	8-5	6-6
Kennecott	11-1	10-3	10-4
Magma Copper	7 4	..	7-4
McKeesport Tin	59-4	57-4	57-4
Nevada Cons.	4-5	4-4	4-5
Noranda	15-6	15-5	15-6
U.S. Smelting	17-7	17-2	17-7
Amer. Aluminum	53 4	52-2	52

DOMINION BONDS AND WAR LOAN SECURITIES

(Burns & Wainwright)

	Bid	Asked
Dominion 5½%, 1932	100 25	101.25
Dominion 6½%, 1932	100 125	101.75
Dominion 5½%, 1934	100 625	101.25
Dominion 5½%, 1937	107.375	106.375
Dominion 5%, 1937	106 675	107 625
Dominion 5%, 1943	97 625	96.625
Dominion 4½%, 1940	92.675	93.675
Dominion 4½%, 1944	61.675	62 675
Dominion 4½%, 1946	61.675	92.875
Conv. Loan 4½%, 1959	90.125	91.125
Conv. Loan 4½%, 1957	90.125	61.125
Conv. Loan 4½%, 1956	91.675	62 00
Conv. Loan 4½%, 1950	61.375	62.675
C.N.R. 4½%, 1951	61.125	92 125
C.N.R. 4½%, 1954	90 375	91.375
C.N.R. 4½%, 1956	90 625	91.625
C.N.R. 4½%, 1957	90 125	91.125
C.N.R. 4½%, 1956	89 376	90 375
C.N.R. 5%, 1954	95 675	96.875
C.N.R. 5%, 1969	97 625	66.675
C.N.R. 5%, 1970	67 375	99.275
C.N.R. 4½%, 1955	93 375	94 375
Natl. Serv. Loan 5%, 1936	....	99.929
Natl. Serv. Loan 5%, 1941	....	66.625

All prices subject to 25c per $100 brokerage either way.

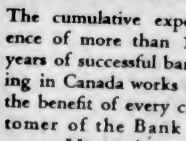

Experienced

The cumulative experience of more than 114 years of successful banking in Canada works for the benefit of every customer of the Bank of Montreal.

BANK OF MONTREAL
Established 1817
TOTAL ASSETS IN EXCESS OF $750,000,000

FOREIGN EXCHANGE

NEW YORK, March 7 (AP).—Foreign exchange irregular.

France—Demand 3.93 7-16; cables 3.92½.
Italy—Demand 5.16½; cables 5.15.
Demand:
Belgium—13.62.
Germany—23.74.
Holland—40.16.
Norway—16 27.
Sweden—16.46.
Denmark—19.49.
Switzerland—19.30½.
Spain—7.94.
Portugal—3.16.
Greece—1.26¾.
Poland—11.20.
Czechoslovakia—2.98¾.
Jugoslavia—1.76.
Austria—13 96.
Rumania—.59½.
Argentina—25.73.
Brazil—6 21½.
Tokio—31.12½.
Shanghai—33 50.
Montreal—90.25.
Mexico City (silver peso)—34 00
(Demand rates are nominal.)

STERLING EXCHANGE
NEW YORK, March 7 (AP).—Demand 3.52¾; cables 3.53, sixty-day bills 3.50½.

ACTIVE ISSUES AT VANCOUVER DOWN

Interest Mixed and Trading Light With Price Changes in Narrow Limits

VANCOUVER, March 7 (CP).—Prices of active issues showed a tendency to ease at the close of trading on the Vancouver Stock Exchange today. Interest was mixed and trading light, with a lack of buying support evident towards the last.

Pend Oreille lost its 12-cent gain of Saturday, closing at 1.00 bid. Big Missouri, the most active issue during the day, closed down 3-4 at 10 1-4 cents, while Metaline Metals at 11 was off a half.

Premier Gold continued firm, advancing a half to 59 1-2 cents.

Other active issues closed unchanged.

MORNING SALES
Listed Oils
A P. Con—500 at .06.
C. & E. Corp.—200 at 28.
Unlisted Oils
Crow's Nest—1,500 at .02¾.
Listed Mines
Bridge River Con.—1,000 at .07½.
Georgia River—4,000 at .03½.
Metaline Metals—1,000 at .11½.
National Silver—5,000 at .02¼.
Premier Gold—1,500 at .60; 200 at .61.
Reno Gold—1,000 at .25.
Unlisted Mines
Big Missouri—2,500 at .01½; 1,000 at .10¼; 4,500 at .11.
Noble Five—1,000 at .04
Pend Oreille—100 at 1.10.
Whitewater—1,000 at .04.
Industrials
Can. West Lbr.—500 at .26½.
CURB EXCHANGE
Morton-Woolsey—500 at .01½.
Woodbine—10,000 at .00¾.
AFTERNOON SALES
Listed Oils
Amalgamated—1,000 at .04.
Listed Mines
Pioneer—100 at 3 40
Premier Gold—500 at .60.
Unlisted Mines
Big Missouri—600 at .11.
Noble Five—4,000 at .04.
Pend Oreille—50 at 1.10.
CURB EXCHANGE
Woodbine—20,000 at .00¾.

Canadian Bonds

(Robb, Robertson & Birch, Ltd.)

PROVINCIAL AND MUNICIPAL	
Prov. of Ontario 4½%	98
Prov. of Ontario 5%	95½
Prov. of Ontario 6%	101
Prov. of Alberta 4½%	90
Prov. of Manitoba 4½%	86
Prov. of Manitoba 5%	89
Prov. of Saskatchewan 4½%	79
Prov. of Saskatchewan 5%	86
Prov. of B.C. 4½%	99
Prov. of B.C. 5%	90
PUBLIC UTILITY	
Beauharnois Power 6%, 1959	40½
Bell Telephone 5%	100
B.C. Power 5½%, 1930	93½
B.C. Power 5%, 1960	79½
B.C. Telephone 5%, 1960	91½
Calgary Power 5%, 1960	83
C.P.R. 4½%	62
C.P.R. 5%	90
Canada Steamships 6%, 1941	40
Gatineau Power 5%, 1956	60
Montreal Tramways 5%, 1955	80½
Montreal Power 5%, 1970	90½
Ontario Power Serv 5½%, 1950	66
Power Corpn. 5%, 1952	71
West Kootenay Power 5%, 1956	87½
Western Power 5%, 1946	60
INDUSTRIAL	
Abitibi Pulp & Paper 5%, 1953	45½
Acadia Sugar 6%, 1946	63
Alberta Pacific Grain 6%, 1948	74
B.A. Oil 5%, 1945	50½
Dominion Canners 6%, 1940	97
Dom. Tar & Chemical 6%, 1949	61½
Federal Grain 9%, 1949	71
Great Lakes Paper 6%, 1950	22½
Maple Leaf Milling 5½%, 1947	66
Massey-Harris 5%, 1947	66
United Grain Growers 5%, 1946	71
Canadian Vickers 6%, 1947	72

Foreign Bonds

(Logan & Bryan)

	Bid	Asked
Argentine 6%, 1957	63⅝	64
Antioquia 7%, 1943	10	12
Australia 7%, 1955	56	59½
Austrian 7%, 1943	92⅝	63
Belgium 6%, 1955	68	96½
Berlin 6%, 1956	23¾	
Berlin City El 9½%, 1955	28½	30¾
Bolivia 6%, 1947	6	6½
Bogota 6%, 1945	14½	15¾
Brazil 6½%, 1957	24	25½
Buenos Aires 6½%, 1961	34	35½
Buenos Aires 9½%, 1955	62½	63½
Canada 5%, 1952	95	96
Can. Nat. 4½%, 1951	62½	63½
Can. Nat. 4½%, 1969	81½	92½
Can. Nor. 7%, 1940	66¾	96
Chile 6%, 1960	13½	14¼
Chile 7%, 1942	16½	16
Costa Rica 7%, 1951	33	25
Chile Mtge Bank 9%, 1961	13	14
Colombia 6%, 1961	24	25
Denmark 5½%, 1955	79½	87½
French 7%, 1949	115	115¾
French 7½%, 1941	116	116⅝
German 5½%, 1995	28	26½
German 7%, 1949	91½	62
Gt. Con. El. Power 7%, 1944	56¾	56
Irish Free State 9%, 1960	70	71½
Japan 5½%, 1965	56⅛	60
Japan 6½%, 1954	66½	70
Netherlands 6%, 1972, "A"	100⅝	101
New South Wales 5%, 1957	52¼	53
Norway 5½%, 1965	77½	79
Oriental Dev 5½%, 1959	91½	56¼
Peru 6%, 1960	5⅜	6½
Peru 7%, 1959	12	12½
Poland 6%, 1950	60½	91
Queensland 7%, 1941	75¼	79
Rio de Janeiro 6½%, 1953	36	26¼
Rhine West 9%, 1952	35½	27
Rhine West 9%, 1955	35¾	36¼
Sao Paulo City 9%, 1952	16	22
Sao Paulo State 6%, 1996	13	15
Sao Paulo State 7%, 1940	62	62¾
Sweden 5½%, 1954	87½	88
Swiss 5½%, 1949	101¾	102¾
United Kingdom 9½%, 1937	98¾	99
Uruguay 5%, 1960	22½	33
Uruguay 5%, 1949	45	49¾

Vancouver Stocks

VANCOUVER, March 7.—Futures quotations, bid:

Wheat—	Open	High	Low	Close
March	94½	64½	63½	93½
May	65½	93½	94½	94½

Cash—	Straight	Tough
No. 1 Hard	65½	64¾
No. 1 Northern	95½	63½
No. 2 Northern	60½	67¾
No. 3 Northern	56½	94¾
No. 4 Wheat	55½	52¾
No. 5 Wheat	51½	49¾
No. 6 Wheat	49½	46¾
Feed	46½	46½

WHEAT DROPS FRACTIONALLY

Outside Selling Finds Dull Market at Winnipeg Lacking Resistance

WINNIPEG, March 7 (CP).—Selling from Chicago interests found the grain market here lacking resistance today and wheat prices reversed opening advances to close 1-2 to 5-8 cent lower. Support petered out midway through the session and prices were near the low points of the day at the close.

May at 66 7-8 was 1-2 cent down, with July 1-2 to 5-8 lower at 68 1-2. October eased 5-8 at 70 1-8.

Foreign demand for Canadian wheats was again disappointing.

Cash grain trading was lifeless, with spreads closing unchanged under light offerings. Trading in rye featured coarse grain futures, this commodity being quite active. Other coarse grains moved within a narrow range.

(Logan & Bryan)

Wheat—	Open	High	Low	Close
May	67⅜	66⅞	66⅞	66⅞
October	71¼	71⅛	70⅛	70⅛
July	99⅛	69⅛	66⅞	68½
Oats—				
May	33⅛	33⅛	32¾	32¾
July	33⅛	33⅛	32¾	32¾
Rye—				
July	33⅛	53⅞	52¼	52½
May	52	52⅛	51⅛	51¼
October	55	55	53⅛	52½
Barley—				
July	42⅞	43¼	42⅝	42⅞
October	42¼	42⅝	42¼	42⅞
May	43⅝	43⅛	42	43⅛
Flax—				
July	107⅝	107⅞	107⅛	107⅛
May	107	107⅝	106⅞	107

CASH GRAIN

Wheat—1 H. 66⅞; 1 N. 65⅛; 2, 6[illegible]; 3, 57½; 4, 53⅞; 5, 49⅞; 6, 46⅞; feed, 44⅞; track, 65⅞; 1 AD, 66⅞; 2, 76⅞; 2, 68⅞; 4, 56⅞.

Oats—2 CW, 30⅞; 3 CW, 28⅞; extra 1 feed, 27⅞; 1 feed, 27; 2 feed, 26; rejected, 22⅞; track, 30⅞.

Rye—1 CW, 49, 2, 46, 3, 49¼; rejected 2 CW, 45⅞; rejected, 43¼; track, 49.

Barley—2 ROW, 43⅞; 6 ROW, 44⅞; 3 CW, 40⅞; 4, 39⅞; 5, 27⅞; 6, 35⅞; track, 40⅞.

Flax—1 NWC, 104⅞; 2, 100⅞; 3, 82; rejected, 82; track, 104⅞.

Montreal-Toronto Stock Quotations

(Logan & Bryan)
(All Fractions in Eighths)

	High	Low	Bid
Alberta Pacific	..	..	4
Bell Telephone	110	109-6	110
B.C. Packing	..	..	1-2
Brazil	14-5	14-3	14-3
B.C. Power "A"	..	..	23-3
B.C. Power "B"	..	..	7-4
Can. Car Fdy.	..	..	7-1
Can. Cement	7	6-7	6-7
Can. Gypsum	..	..	3-4
Can. Indl. Al. "A"	..	..	1-1
Can. Power	..	..	50
C.P.R.	22	21-2	21-2
Cockshutt Plow	..	..	5-2
Cons. M. & S.	74-4	73	74
Dominion Textile	..	..	50
Fraser Cos.	..	..	1-1
General Steel Wares	..	..	2
Hamilton Bridge	..	..	5
Intl. Nickel	10-2	9 7	9 7
Lake of Woods	..	..	5-4
Massey-Harris	..	..	3 5
Montreal Power	..	..	36
Natl. Steel Car	..	..	11-8
Steel of Canada	..	..	22
Winnipeg Elec.	..	..	6
CURBS			
Associated Breweries	..	..	5-4
B.A. Oil	..	..	10-2
Distillers-Seagram	..	..	3 6
Imperial Oil	10-2	10	10-2
Intl. Petrol	..	..	11-2
McColl Frontenac	..	..	9-6
Noranda	17.95	17.75	17.90
Walker-Good.	..	..	2-8
UTILITIES			
Intl. Util. "A"	..	..	7
MISCELLANEOUS			
Canada Gypsum	..	..	3-4
Ford of Canada "A"	16-2	16 2	16-2
Loblaw Grocers	..	..	10

BANKS	Min. Prices
Canadienne	133-4
Commerce	186
Dominion	189
Imperial	168
Montreal	215
Nova Scotia	269
Royal	211
Toronto	163

LATIN AMERICAN BOND QUOTATIONS

(By C. L. H. Branson)

	Bid	Asked
Argentine 8%, 1957	59½	76
Antioquia 7%, 1945	6½	12½
Bolivia 8%, 1947	7½	8½
Bogota 9%, 1945	14½	16
Brazil 6½%, 1957	24½	26
Buenos Aires 6½%, 1961	31½	39
Buenos Aires 8½%, 1955	44½	45
Chile 6%, 1960	12½	14
Chile 7%, 1942	14½	20
Costa Rica 7%, 1951	25½	37½
Chile Mtge Bank 6%, 1961	13	13½
Colombia 9%, 1961	24½	25½
Col. Mtge Bank 7%, 1948	19	24
Peru 9%, 1960	5½	6½
Peru 7%, 1958	11	12½
Rio de Janiero 6½%, 1953	11	11½
San Paulo City 6%, 1952	17	22
San Paulo St. 6%, 1966	11	14⅝
San Paulo St. 7%, 1940	81½	95
Uruguay 6%, 1960	31	32½
Uruguay 9%, 1946	45	50

Liverpool Wheat

LIVERPOOL, March 7 (CP).—Following wheat quotations were supplied today by Broomhall, Liverpool, all prices are c.i.f. Liverpool:

	Today	Y'day
No. 2 Man. Northern, Atlantic, March	76¼	79
No. 2 Man. Northern, Vancouver, March	76⅝	78¼
No. 3 Man. Northern, Vancouver, March	72¾	74¾
No. 2 Man. Northern, Atlantic, March	76¼	78¼
Argentina (Baril 64 lbs.), March	65¾	66½
Argentine (Rosafe 64 lbs.), March	64½	94
Australian, March	70¾	71
U.S. No. 1 Hard Winter, Atlantic, March	73¼	72½

Note.—Above quotations were converted by Broomhall on a seven-day sterling exchange rate of $2.52 and reconverted into Canadian currency at $3.90, today's approximate exchange rate between banks.

AT NEW YORK

NEW YORK, March 7.—Bonded wheat closed steady.

	High	Low	Close
May	62¾	62¾	62¼	62¾
July	64⅛	64	93¾	94⅛
October			96	99⅛

ARGENTINE WHEAT CROP IS LIGHTER

BUENOS AIRES, March 7 (AP).—Argentina's wheat production for the 1931-32 season is forecast in crop estimates of the Ministry of Agriculture at 6,148,000 tons, a decrease of 173,000 tons from the preceding crop.

The statement said the wheat acreage was 19 per cent less than during the previous season, but the quality of the crop was much higher.

Other 1931-32 crop forecasts were: Flax, 2,170,000 tons; oats, 1,005,000 tons, and barley, 481,000, all larger than last year's crops.

Stock Prices React Under Profit-Taking At Eastern Markets

MONTREAL, March 7.—Its first setback in seven sessions was suffered today by the Montreal Stock Exchange, a group of fractional losses developing in sympathy with a weaker movement in New York.

Consolidated Smelters was a prominent exception to the trend, advancing to 74 and closing for a net gain of 1 1-2 points.

Profit-taking developed in Canadian Pacific Railway, which closed at 20 3-4 down, 1 3-4 points from Saturday. Brazilian was off 1-2 at 14 1-8; Nickel, off 1-4 at 9 7-8; B.C. Power "A" and "B" lost 1-2 at 23 1-2 and 7 respectively; McColl lost 1-4 at 9 3-4, and National Steel Car eased 7-8 at 11 5-8.

Winnipeg Electric and Canadian Car were firm, Winnipeg gaining 1-4 at 5 3-4, and Car 1-4 at 7 1-2.

The bond department was firm. Victory Loan, 1937, gained $3 at $103; National Service Loan, 1941, was $1.60 better at $98.25; Refunding, 1943, firmed 90 cents at $98, and Montreal Tramways First Mortgage was up 1-8 at 92 1-2.

TORONTO STOCK EXCHANGE

TORONTO, March 7 (CP).—Halting recent advances, selling developed today on the Toronto Stock Exchange. The reaction, on the whole, was regarded as normal profit-taking. Of 52 issues traded, 14 closed higher against 22 with losses and 16 unchanged. Total sales were 12,696 shares.

Utilities were carried lower. C.P.R. was off 1 1-2 points to 21, and Brazilian Traction was off 5-8 to 14 1-8. Bell was off 1-4. Gains in the group included both British Columbia issues, which were up a point, and Canada Steamships preferred, which gained 1 1-2 to 7.

The reaction ran throughout the mining list. Smelters was unchanged, but International Nickel, with 1,068 shares traded, was off 3-8 to 9 3-4.

Of oil issues to appear, British American was up 1-8; Imperial, at 10, was off 1-4, and Pete lost 1-4 at 11.

Other transactions resulted in unchanged closing prices for all Walker issues, and a loss of 1-4 in Distillers-Seagrams.

TORONTO MINING MARKET

TORONTO, March 7.—Profit taking stemmed the advance of prices today on the Standard Stock and Mining Exchange, and forced leaders to lower levels. Prices, however, are still above the level of ten days ago. Sales totaled 272,000 shares, with 66 issues traded, of which 14 advanced, 21 declined and 31 closed unchanged.

Reactionary prices dominated the gold list. Dome fell 30c to $11.85; Lake Shore lost 25c to $29, and Hollinger declined 20c to $5.10.

Base metal and oil sections were soft in listless trading. Noranda declined 45c to $17.30; International Nickel lost 25c to $9.75, and Hudson Bay moved up 10c to $2.34. In the oil group, International Petroleum fell 10c to $11.25.

(Logan & Bryan)

Chemical Research	1.56
Amulet	16
Big Missouri	11
Ajax	1 09
Coast Copper	1.60
Dome Mines	11 70
Imperial Oil	10 10
Moss Mines	36
Macassa	31½
B.A. Oil	10 35
Pioneer Gold	3 27
Eldorado	1 31
Dome Mines	11 70
Hollinger	5 10
International Petroleum	11.15
Hudson Bay	2 25
International Nickel	9.55
Kirk Lake	45
Lakeshore	28.50
McIntyre	17.50
Mining Corporation	1.10
Nipissing	1 00
Noranda	17.25
Pend Oreille	1 05
Sherritt-Gordon	49½
Sudbury	22
Wright-Hargreaves	2.85
Teck-Hughes	4 40
Treadwell	1 85
Ventures	43½

FOREIGN CURRENCIES COMPILED ON BASIS OF CANADIAN DOLLAR

MONTREAL, March 7 (CP).—British and foreign exchange in relation to the Canadian dollar, as compiled by the Royal Bank of Canada, closed today as follows:

Argentina (peso) 0.2863; Australia (pound) 3.1263; Belgium (belga) 0.1545; Brazil (milreis) 0.0704; Czechoslovakia (crown) 0.0329; Denmark (krone) 0.2161; Finland (finmark) 0.0194; France (franc) 0.0435; Germany (reichsmark) 0.2641.

Great Britain (pound) 3.9196; Greece (drachma) 0.0143; Holland (florin) 0.4459; India (rupee) 0.2969; Italy (lire) 0.576; Japan (yen) 0.3607; Jugoslavia (dinar) 0.0202; New Zealand (pound) 3.5632) Norway (krone) 0.140.

Poland (zloti) 0.1254; Rumania (leu) 0.0069; South Africa (pound) 5.3335; Spain (peseta) 0.0849; Sweden (krona) 0.2161; Switzerland (franc) 0.2143; United States (dollar) 11 per cent premium.

Stocks and Bonds

(A. E. AMES & CO. VICTORIA)

	Bid	Asked
Abitibi Power & Paper pfd.	7½	..
Bell Telephone	110	110½
Brazilian T. L. & P.	14¼	14⅜
B.A. Oil	10½	10¾
B.C. Power "A"	23	24¼
B.C. Power "B"	7	7¼
Building Products "A"	19	20
Can. Cement pfd	62½	63
Canadian Hyro Electric	..	80
Canadian Pacific	21⅜	21⅞
Cockshutt Plow	5⅛	
Con. Smelters	74	74½
Dominion Bridge	..	27
Dominion Textile	52	53½
Hamilton Bridge	5	8
Imperial Oil	10	10¼
Imperial Tobacco	7⅜	7½
Intl. Nickel	10	10¼
Lake of the Woods com.	5⅝	8
Montreal Power	..	36
Natl. Breweries		24
Ogilvie Flour	195	..
Ottawa L. H. & P.	104	105
Power Corpn		36
Quebec Power	.	29
Shawinigan W. & P.		32
Sherwin-Williams	10	..
Steel of Canada com.	22	..
Winnipeg Electric com.	5⅛	5¼

New York Curb

(Logan & Bryan)

Amn. Aluminum	53
Amn. Gas & Electric	26⅝
Amn. Cyanamid "B"	5
Amn. City L. & P. "B"	2⅞
Amn. Superpower	4
Associated Gas & Electric "A"	3½
Brazilian Traction	12
Can. Marconi	1½
Central Public Service	1⅝
Cities Service	6½
De Forest	1
Durant Motors	⅝
Electric Bond & Share	10⅞
Electric Bond & Share New	3⅞
Ford of England	5⅝
Newmont Mining	13½
Niagara Hudson Power	6⅛
International Utilities "B"	2
Pennroad	3
Salt Creek	4
Shattuck Denn	1⅝
Standard Oil of Indiana	19⅝
Standard Oil of Kentucky	16⅛
Stutz Motors	12½
United Founders	2
United Gas of Texas	2⅛

Money Markets

LONDON, March 7 (AP).—Money 2 1-4 per cent. Discount rates: Short bills, 2 3-4 to 4 1-2; three months bills, 2 7-8 to 4 1-2 per cent.

AT NEW YORK

NEW YORK, March 7 (AP).—Call money steady; 2 1-2 per cent all day.

Time loans steady; 60 days 3 1-4 to 3 1-2; 3 to 6 months, 3 1-4 to 3 1-2 per cent.

Prime commercial paper, 3 1-2 to 3 3-4.

Bankers' acceptances unchanged; 30 days, 2 3-4 to 2 5-8; 60 to 90 days, 2 3-4 to 2 5-8; 4 months, 2 3-4 to 2 5-8; 5 to 6 months, 3 to 2 7-8.

New York Sugar

NEW YORK, March 7 (AP).—Raw sugar was unchanged today at 2.81 for spots. No sales were reported, but the undertone was steady, with buyers showing further interest at 2.81, but holders asking 2.85.

Refined sugar was quiet and unchanged at 4.15 for fine granulated.

London Stocks

LONDON, March 7 (AP).—(Closing quotations).—Brazilian Traction, $18 5-8; Canadian Pacific, $27 3-8; Hydro Elec., $16 5-8; Int. Hold. & Inv. Co., $1 5-8; International Nickel, $12 3-4; Brit. Amer. Tobacco, £4 2s 6d; Distillers, £2 8s; Dunlop Rubber, 11s 10 1-2d; Ford, Ltd., £1 10s 6d; Hudson's Bay, 1 1s; Imperial Chemical, 1s 6d; Imperial Tobacco, £4 7 1-2d; Shell T. & T., £2 5s; Vickers, 7s 10 1-2d; British 5 per cent War Loan, 1947, £101 15s; British 4 1-2 per cent War Loan, £101 10s; British 4 per cent 1960-90, £96 7s 6d.

Japanese Banks Given Assistance

TOKIO, March 7 (AP).—The Bank of Japan today advanced funds of five banks at Nagoya, Japan, which were in financial difficulties as a result of the Sino-Japanese conflict.

The five banks, having total capital of almost $10,000,000, dealt largely with cotton mills in the Nagoya district, where principal market is in China. The largest of the five is the Meiji Bank, which has a capital of about $4,000,000.

Metal Markets

LONDON, March 7 (AP).—Standard copper: Spot, £34 15s; futures, £35 2s 6d. Electrolytic: Spot, £40; futures, £41.

Tin—Spot, £137 5s; futures, £139.

Lead—Spot, £13; futures, £13 10s.

Zinc—Spot, £13 2s 6d; futures, £13 12s 6d.

AT NEW YORK

NEW YORK, March 7 (AP).—Copper firmer. Electrolytic, spot and futures, 6 1-4 to 6 1-2.

Tin, steady; spot and nearby, 22.30; futures, 22.75.

Iron, quiet; No. 2, f.o.b. Eastern Pennsylvania, 14.50 to 15.00; Buffalo, 14.50; Alabama, 10.00 to 11.00.

Lead, steady; spot, New York, 3.25; East St. Louis, 3.05.

Zinc, steady; East St. Louis, spot and futures, 2.80.

Antimony, 6.25.

Quicksilver, 69.00 to 71.00.

LOGAN & BRYAN
BROKERS
STOCKS—BONDS—GRAIN, ETC.
Members New York Stock Exchange and Other Leading Exchanges in Canada and United States
PRIVATE WIRES ATLANTIC TO PACIFIC
Connecting With Important Intermediate Points in Both Countries
Canadian Branches: Victoria, Vancouver, Winnipeg, Toronto, Montreal, Quebec
VICTORIA OFFICE: 1124 Government St. Telephone Empire 1191

A. E. AMES & CO.
Limited
(Established 1889)
INVESTMENT SECURITIES
Montreal New York Toronto Vancouver London, Eng.
VICTORIA
201-212 Belmont House Telephone E 4171

Province of Alberta 6% Bonds
Province of British Columbia 6% Bonds
BURNS & WAINWRIGHT
415-9 Central Bldg. Victoria, B.C. Phone G 5343

913 Central Building Tel. E 9021
Provincial Bonds Yielding 6% - 7%
Robb, Robertson & Birch, Limited
HUGH ALLAN, Manager

Canadian Dollar And Pound Rates

MONTREAL, March 7.—Again today United States money closed at a new low for the year, selling at 11 per cent premium, compared with 11 3-8 on Saturday.

Sterling firmed about 1-2c at $3.9196.

AT NEW YORK

NEW YORK, March 7 (CP).—Canadian dollar continued its rise on local foreign exchanges this afternoon, selling for 90 5-16c, 11-16c higher than Saturday's close. The pound sterling also continued its advance to $3.53 for cables, 1 5-8c higher than the previous close.

Minimum Prices Will Be Removed

MONTREAL, March 7.—Effective tomorrow, minimum prices will be removed on ten stocks, the Montreal Stock Exchange announced today. They are: Atlantic Sugar, Canadian Northern Power, Canadian Bronze common and preferred, Canadian Converters, Canadian Cottons, Eastern Dairies, Jamaica common and preferred and J. S. Mitchell.

On other issues the following reductions will be in effect: Canadian Celanese preferred, from 60 to 50; Dominion Glass, from 75 to 70; Ottawa Light, Heat & Power, from 104 to 100; Viau Biscuit preferred, from 75 to 70.

Banks of Australia Reduce Deposit Rates

MELBOURNE, Australia, March 7 (CP).—The associated trading banks of Australia have reduced their fixed deposit rates to the prewar level of 2½ per cent for the next two months, to 3 per cent for six months and 4 per cent for two-year deposits.

Retail Market

Vegetables		
Lettuce, head	.10 and	.15
Local Potatoes, 10 lbs.		.15
Carrots, 3 bunches		.10
Turnips, 3 bunches		.10
Cauliflower, each		.25
Onions, lb.		.04
Artichokes, each		.30
Onions, 8 lbs. for		.25
California Carrots, 2 bunches for		.25
Fruits		
Cabbage, each	.10	.05
Celery, stalk	.25	.30
Cocoanuts, each	.15 and	.20
Smyrna Figs, lb.	.25c and	.30
Pears, dozen		.50
Processed Strawberries, pail		.30
California Grapefruit, 4 and 2		.25
Arizona Grapefruit, 4 for		.25
Fresh Rhubarb		.10
Local Apples, 4 lbs.		.25
Pineapple	.40 to	.50
Dates, 2 lbs.		.25
Cal. Cluster Raisins, box	.25 and	.30
New Spanish Table Raisins, pkt.		.35
Pears, doz.		.40
Cooking Apples, 6 lbs		.25
Flour		
Flour, pastry, 49's		2.10
Flour, bread		2.00
Flour, all standard brands, 49's		2.29
Cheese		
Finest Ontario Mild, lb.		.25
Gorgonzola, lb.		.60
Swiss Gruyere, in portions, box		.40
Finest Ontario, Matured, lb.		.45
Edam Dutch Cheese, lb.		.43
Gouda Cheese, lb.		.46
English Stilton, lb.		.95
Imported Roquefort, lb.		.63
Eagle Brand Camembert, lb.		.65
Circle Brand Breakfast Cheese		.40
Kraft, lb.		.30
Goldenloaf		.30
Fish		
Local Halibut, lb		.18
Fresh Oolichans, lb.		.15
White Salmon, lb.		.25
Soles		.15
Red Salmon, lb.		.30
Kippered Salmon, lb.		.20
Local Cured Black Cod		.25
Large Eastern Kippers		.20
Skate		.15
Smoked Red Salmon		.20
Local Kippers		.15
2 for		.25
Fresh Cod		.15
Crab	.15 to	.25
Nuts		
New Almond Nuts, lb.		.30
Walnuts, lb.	.30 to	.40
Pecans, lb.		.40
Mixed, lb.	.25 and	.35
California Soft Shell Walnuts, lb.		.40
Roasted Peanuts, lb.		.15
Soft Shell Almonds, lb.		.40
New Chestnuts, Japan, lb.		.30
New Brazil, lb.		.25
Daily Produce and Eggs		
Eggs—		
Fresh Extras, doz.		.26
Firsts, doz.		.25
Pullet Extras, doz.		.24
Hams and Bacon		
Ham, lb.	.20 to	.25
Bacon, lb.	.17 to	.35
Butter—		
Brookfield, lb.		.29
Shamrocks, lb.		.29
Cowichan Creamery, lb.		.30
Dominion, lb.		.28
Handypats, lb.		.29
Saltspring Island, lb.		.30
Our Own Brand, lb.		.29
Comox		.30
Fresh Meats		
Pork—		
Trimmed Loins, lb		.17
Shoulder Roasts, lb.	.12½ and	.10
Legs, lb		.15
Side Pork, lb.		.15
Pork Sausage, lb.	.20 to	.25
Spring Lamb—		
Legs		.30
Loin	.30 to	.35
Shoulder, lb.		.15
Lamb Stew, lb.		.12½
No. 1 Beef—		
Sirloin Steak, lb.		.30
Sirloin Roast, lb.	.28 to	.30
Round Steak, lb.		.25
Pot Roasts, lb.		.15
Rump Roasts, lb.		.15
Rump Roasts, lb.	.20 to	.22
Shoulder Steaks, lb		.15
Prime Ribs, lb.		.16
Briskets		.10
Local Veal—		
Stew Veal		.12½
Shoulders, lb.		.22

PROTECT YOUR FAMILY

The Pacific Mutual Benefit Association, the well-known 3,500 Club, has just opened a branch office here. Since our recent broadcast over Station CKMO from Vancouver we received hundreds of letters from Victoria regarding our plan of protection. This office has been opened for the convenience of Victoria people. Call in and become a member of this large family at actual cost. For the benefit of people working, this office will be open until 5 p.m. 745 Yates Street, 207 Stobart Bldg., Victoria.

Toronto Produce

TORONTO, March 7.—United Farmers' Co-operative Co. today supplied the Canadian Press with the following quotations on produce, delivered at Toronto:

Eggs—Extras, 22c to 23c; firsts, 20c to 21c.

Cream—Churning, No. 1, lb., 15c to 17c.

Creamery Butter—No. 1, solids, lb., 23 3-4c.

Potatoes—No. 1, in bags, 23c to 25c.

Silver Markets

LONDON, March 7 (AP).—Bar silver quiet and 1-8 lower at 19 1-16d per ounce.

AT NEW YORK

NEW YORK, March 7 (AP).—Bar silver steady and unchanged at 30 1-4.

Silver futures closed steady; sales 775,000 ounces. Quotations in cents: March 30.40; May 30.92; July 31.30; September 31.74; October 32.00.

"Since entering the firm he has advanced step by step through every department."

"How wonderful! He must be chairman or president of the firm by now."

"No; just a shopwalker."

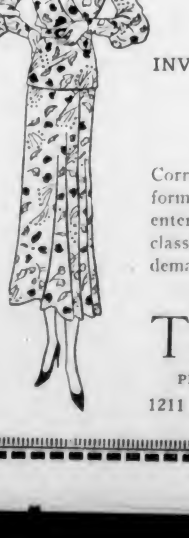

Social Stationery

INVITATIONS
ANOUNCEMENTS
RECEPTION, AT HOME
AND VISITING CARDS

Correct styles and best quality stocks used. All forms of social printing for the home, parties or entertainments executed. We specialize on this class of work where punctilious correctness is demanded.

THE COLONIST
PRINTING—LITHOGRAPHING—BOOKBINDING
1211 Broad Street Phone G 5241

POP

A One-Sided Score

By J. Millar Watt

TILLIE THE TOILER

A Ready Substitute

By Westover

POLLY AND HER PALS

Angel's Little Boot

By Cliff Sterrett

DIXIE DUGAN

Money Versus Heart

By J. P. McEvoy and J H Striebel

KRAZY KAT

THE DOT CARTOONIST, BY GEORGE BELL

Mrs. Harmon's harmonica brought harmony in the family. Hereafter she intends to play it while Herman pumps on the butter . . . (Kindly draw straight lines between the numbers.)

BONZO - - - - - By Studdy

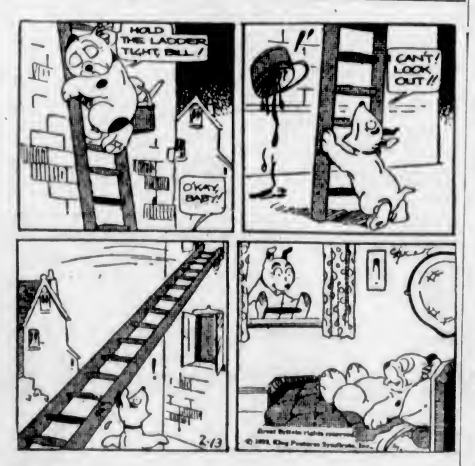

HAMBONE'S MEDITATIONS

By J. P. Alley

Copyright, 1932, by The Bell Syndicate, Inc.

MICKEY (HIMSELF) McGUIRE

Mistress (receiving telegram from Big Game Hunter Husband): "Good heavens, Mary, the master's caught a whale!"
—The Passing Show, London.

THE PATRIOT

By GLUYAS WILLIAMS

BONERS

The Czar of Russia wanted to rule over the Christian turkeys

BONERS are actual humorous tid-bits found in examination papers, essays, etc., by teachers.

TOONERVILLE FOLKS

"Only a few miserable share certificates. They won't pay for our acetylene blowlamp." — Hummel, Hamburg.

"You have cut me four times. Could you give me a razor to defend myself?"—Grune Post, Berlin.

In ancient Egypt books on science and medicine were quite common. Castor oil is advised as a dose in one of the books, showing that we have not advanced so far ahead of the Egyptians as might be supposed.

* * *

The Pilgrims were opposed to the weather and many of them died.

* * *

The way they created a knight was to give him a bath and put on his knight clothes.

* * *

Oliver Goldsmith thought America was a wild country where he might run across a snake in the jungle or be detained by a tiger.

* * *

Minneapolis is in the crease of a book.

* * *

One of the good laws of the road is always keep on the right side of everyone.

TO STAND AND DELIVER

This expression is well known to signify surrender. "They'll have no choice at such a time," we hear; "they'll have to stand and deliver." The reference to "delivery," of course, may or may not be literal. It may be a fine or tax or "hush money" to which reference is made; and then again the delivery may not be in valuables but in principles, not terms, in compromise.

It is in the real sense of delivery, however, that the phrase is said to have had its origin, with reference to unfortunates who had to stand still and hand over there valuables to a highwayman.

Old Scotswoman—"How far is it to MacDonald's farm?"

Surly Railway Porter—"A mile and a half."

"But I've got a tin chest."

"I dinna care if ye've got tin legs—it's a mile and a half."

Business and Professional Directory, Want Ads

The Daily Colonist

RATES FOR CLASSIFIED OR WANT ADVERTISEMENTS

One and one-half cents a word each insertion; nine cents a word a week, with a minimum of ten words, cash with order. No advertisement accepted for less than twenty-five cents.

Death and Funeral Notices, $1.50 first insertion; $1.00 for each additional insertion. Marriages, Cards of Thanks and In Memoriam Notices, $1.50 per insertion.

Birth Notices, $1.00 per insertion.

Business or Professional Cards of two lines or under, $3.50 per month. Additional space at $1.25 per line per month.

Advertisers who desire may have replies addressed to a box at The Colonist and forwarded to their private address. A charge of ten cents is made for mailing replies. In this case add three words ("Box.... Colonist") to the count for the number of words.

Out-of-town readers of our advertisements ask advertisers to give address as well as phone numbers, as it is not always possible to communicate through the phone.

To insure insertion Classified Ads should reach The Colonist before 10 p.m. on the day previous to publication.

Classified Ads for The Sunday Colonist will be accepted up to 10 p.m. on Saturdays.

The Colonist will not be responsible for more than one incorrect insertion of any advertisement ordered for more than one issue.

Any claim for rebate on account of errors or omissions must be made within thirty days from the date of the same, otherwise the claim will not be allowed.

The Colonist service is available every day from 9 a.m. to 10 p.m., excepting Sunday. Just call E mpire 4114.

CLASSIFICATIONS

Acreage for Rent.......... 83
Acreage for Sale.......... 82
Acreage Wanted.......... 84
Autos for Hire.......... 66
Automobiles.......... 65
Births.......... 1
Bicycles and Motorcycles.......... 40K
Boats and Launches.......... 70
Building Material.......... 40A
Business Directory.......... 71
Business Opportunities.......... 69
Cards of Thanks.......... 4
Church Notices.......... 9
Clothing, Furs, Shoes, Etc.......... 40B
Coming Events.......... 10
Dancing.......... 25
Deaths.......... 2
Dressmaking.......... 28
Educational.......... 23
Farms for Rent.......... 86
Farms for Sale.......... 85
Farms Wanted.......... 87
Flats and Apartments to Rent.......... 53
Flats and Apartments Wanted.......... 54
For Sale—Miscellaneous.......... 40
Furniture.......... 40D
Fuel.......... 40C
Funeral Directors.......... 6
Furnished Houses for Rent.......... 55A
Furnished Rooms for Rent.......... 49A
Furnished Rooms Wanted.......... 50A
Hairdressers and Beauty Specialists.......... 21A
Halls to Rent.......... 25
Hotels.......... 43
Housekeeping Rooms to Rent.......... 51
Housekeeping Rooms Wanted.......... 52
Houses for Sale.......... 78
In Memoriam.......... 5
Lodges and Societies.......... 22
Lost and Found.......... 29
Machinery.......... 84
Market Specials.......... 35
Marriages.......... 3
Maternity and Convalescent Homes.......... 62
Miscellaneous.......... 37
Money to Loan.......... 31
Monumental Works.......... 8
Music.......... 24
Musical Instruments.......... 40E
Nursery Stock, Plants, Etc.......... 40H
Personal.......... 21
Professional Directory.......... 72
Property for Sale.......... 80
Property Wanted.......... 81
Poultry and Livestock.......... 63
Radio.......... 40F
Room and Board.......... 47
Room and Board Wanted.......... 46
Situations Wanted—Female.......... 18
Situations Wanted—Male.......... 17
Stoves, Ranges, Furnaces.......... 40L
Summer Resorts.......... 61
Teachers Wanted.......... 15
Timber.......... 30
To Exchange—Real Estate.......... 75
To Rent—Miscellaneous.......... 39
Unfurnished Houses to Rent.......... 55B
Unfurnished Rooms Wanted.......... 50B
Wanted—Female Help.......... 14
Wanted—Male Help.......... 13
Wanted—Miscellaneous.......... 41
Wanted to Borrow.......... 32
Wanted to Rent—Houses, Furnished.......... 57A
Wanted to Rent—Houses, Unfurnished.......... 57B
Wanted to Rent—Miscellaneous.......... 38
Will Trade.......... 22

1 BIRTHS

BLAIR—At St. Joseph's Hospital, on March 5, to Mr. and Mrs. William Blair (nee Dodd), 2752 Avebury Avenue, the gift of a son, William Alan (Alan).

2 DEATHS

ALLEN—At Vancouver, on March 5, 1932, Anthony Allen, in his sixty-fifth year. Born in Kincardine, Ontario, the deceased lived for some years in Fort William, coming to Victoria twenty years ago, where he had resided until recently. He is survived by his widow, two daughters, Miss Eunice and Mrs. B. Brooks, and one son, Cecil, in Victoria, and by one son, Edmund, in Vancouver. There also survive three brothers, William and James in Kincardine and Ben in Fort William, and three sisters, Mrs. Atterbery in Detroit and Mrs. Jeanu and Mrs. Brennan in Hartford, Michigan.
The remains are reposing at Hayward's B.C. Funeral Chapel, where the funeral service will be conducted on Wednesday, March 9, at 2.30, interment to be made at Royal Oak Burial Park. The family request that no flowers be sent.

5 IN MEMORIAM

GIDLEY—In loving memory of my dear mother, the late Mrs. Jannie Newton Gidley, who passed away on March 8, 1918.

Sweet Mother's love, deep in my heart I cherish,
Oft in my dreams with radiant hope I see
Thy raptured face, though earthly forms may perish;
Earth's greatest joys are memories sweet of thee.

Passed from my sight, in sunset's golden splendor,
My life's bright sun, sank in the crystal sea;
Yet through the night, there wafts a message tender,
And like an angel, Mother come to me.
—Mary J. Barron.

—Inserted by her daughter, Mary J. (Mrs. J. A. Barron).

6 FUNERAL DIRECTORS

McCALL BROTHERS
"The Floral Funeral Home"
Johnson and Vancouver Streets
Phone G arden 2013

HAYWARD'S B.C. FUNERAL CO., LTD.
Established 1867
734 Broughton Street, Victoria, B.C.
Phones: E mpire 3614, G arden 7679
G arden 7682, E mpire 4065

Phone G 8512 Day or Night
An Establishment Founded on Service; Growing by Reputation
Every Modern Facility New Motor Equipment
S. J. CURRY & SON
Funeral Directors

THOMSON & FETTERLY'S FUNERAL HOME
1625 Quadra Street
Phone G arden 3512, Night and Day

SANDS MORTUARY
DISTINCTIVE FUNERAL SERVICE
Office and Chapel, 1612 Quadra Street
Phones: E 7911, G 3526

7 FLOWERS

BROWN'S VICTORIA NURSERIES, 819 View. Design work executed lowest prices. We grow our flowers. G 6613, G 3531; night, G 3521.

SAVORY'S—WEDDING BOUQUETS, DESIGNS, etc. Phone E mpire 1127. 1421 Douglas.

WOOD'S FLOWER SHOP, 1605 DOUGLAS—Cut flowers and designs. Phone G arden 4014.

8 MONUMENTAL WORKS

STEWART MONUMENTAL WORKS, LTD. Take No. 6 or 7 street car to works 1401 May Street. Phone G arden 3452.

10 COMING EVENTS

A PARTNER WHIST DRIVE TONIGHT (Tuesday), 8.30, 1320 Government St. Usual good prizes.

ANNOUNCING OUR OPENING DANCE, Wamsterley Lakeside, St. Patrick's dance, Saturday, March 12. Exhibition tap dancing by Lillian Schwabe. Phone Colquitz 180 for reservations.

BEAVER CLUB MASQUERADE DANCE, Thursday, March 10, Shrine Hall. Len Acres' orchestra. Valuable prizes. Invitation tickets, 50c, from any member of Hudson's Bay staff.

MIDWEEK DANCE, WEDNESDAY, March 9: "The Pied Pipers"; Foresters' Hall, 9-12. Admission 35c.

PARTNER WHIST AND DANCE EVERY Wednesday, Canada Hall, 8.30. Prizes $35. Admission 25c.

PRO PATRIA BRANCH, CANADIAN LEGION, will hold its regular monthly meeting on Tuesday, March 8, in the clubrooms, at 7.30 p.m. Advance of the usual hour is necessary owing to an exhibition of films by the Canadian National Railways, which will start promptly at 8 p.m. Members of the Women's Auxiliary and wives of members are cordially invited to attend this exhibition.

PROGRESSIVE FIVE HUNDRED, Eagles' Hall, 1318 Government, Tuesday, 8.45 p.m. Prizes: Two $5, two $2, two $1; two ten bid. All welcome.

13 WANTED—MALE HELP

JOHN WOOD — VOCATIONAL ADVISER International Correspondence Schools: Canadian, Ltd. Phone E 7011 709 Yates St.

RESPECTABLE MAN FOR CHICKEN ranch, $10 per month and board. Also want an incubator, about 135-egg capacity. Box 3524, Colonist.

13A SALESMEN AND AGENTS

SALESMEN AND SALESLADIES WANTED. You can make $10 a day. Apply 207 Stobart Bldg.

SALESMAN, WITH CAR, WANTED BY established real estate firm, to specialize in exchanges. Good contract. Replies confidential. Apply 2346, Colonist.

14 WANTED—FEMALE HELP

EXPERIENCED COOK, FAMILY THREE adults. Close in. Electrical appliances. Local references required. Other help kept. Telephone G 1868.

ONE MONTH ONLY, BEAUTY COURSE complete $50.00. Students prepared for B.C. Examining Board. Hairdressing College, Woolworth Bldg.

WANTED—A LADY AS WORKING housekeeper for small apartment; one able to invest small amount as security. Room and salary and share profits. Box 2552, Colonist.

WE'LL PAY YOU CASH FOR KNITTING socks at home. Send stamp for particulars. Home Knitting Machine Company, 75 Dundas East, Toronto.

16 AGENTS WANTED

RELIABLE MAN FOR ONE HUNDRED store route, this county. Experience unnecessary; no selling; distribute and collect. Should net seventy dollars weekly. Shamac Mfg. Company, New Toronto, Ont.

17 SITUATIONS WANTED—MALE

A. J. GREGG — HOUSE WINDOWS cleaned, outside, 5c each. G 5022

EXPERIENCED GARDENER OPEN FOR engagements for coming season; all branches. Phone E 7557.

ELDERLY MAN, WELL RECOMMENDED, would like work; small wage and board; generally useful. E 2574. Box 3514, Colonist.

GENERAL HANDYMAN WANTS JOB, painting, general repairs; go anywhere. Box 3459, Colonist.

HANDYMAN WANTS JOB DIGGING gardens, anything; 25c hour. Phone E 2995.

I NEED WORK. ANYTHING IN BUILDING, carpentering, repairs, at prices you can afford to pay. Phone E 9778.

MAN, FOURTH ENGINEER'S CERTIFICATE, wants job, city. E 3818.

PRACTICAL MAN, ALL BRANCHES OF farming, R.O.P. work, exhibiting, seeks position as manager of good farm. Excellent references for ability and character. Box 3522, Colonist.

URGENTLY NEEDED, CARPENTER work, painting, kalsomining. Reasonable charges. E 4270.

WANTED — POSITION AS TRUCK driver; Class A chauffeur's license. Box 2458, Colonist.

YOUNG MAN, GOOD DRY HAND milker, born and raised on the farm; can handle horses and is not afraid of hard work; wants work for the Summer. Phone 36R, Sidney.

YOUNG MAN, WITH CAR, SEEKS work with contractor; good rough carpenter. Phone E mpire 6673.

YOUNG MAN, BRITISH, EXPERIENCED in dairy work, clean and sober habits, kind with stock, seeks work; good home in consideration to good wages. Any offers will be considered. Box 2452, Colonist.

17A PAINTERS AND DECORATORS

F. HEANSKI, PAINTER AND PAPERhanger. Rooms papered with Sun Worthy paper, $10. Phone E 8815 for samples.

JOHN MOSSOP, PAINTING, PAPERhanging. Clean work, promptly. G 3235.

PAINTING AND PAPERHANGING LOW prices. Work guaranteed. E 4213.

PAPERHANGING, PAINTING. MOTTO: Fairness, neatness, quickness. E 9551.

PAPERHANGING, PAINTING, KALSOmining work wanted. Phone G 8827.

PAINTING, KALSOMINING. DEPRESsion prices. Why pay more? Phone G 8369.

ROOMS PAPERED FROM $7.50, INcluding paper. Expert mechanic. G 7518.

17B SHINGLING, CHIMNEY SWEEPING

BROCK, ROBINSON & MENZIES — Shingling, reshingling; thirty years' experience. E 1881.

RESHINGLING AT PRICES THAT CANnot be beat. G 3824. Robertson & Donovan.

17C CARPENTERS AND CONTRACTORS

ALTERATIONS, HOUSE RAISING, foundations, roofs repaired. Estimates given. G 7662, G 2258. O'Regan.

ATTRACTIVE HOMES BUILT — EASY terms. Alterations. E. P. Irvine. E 6417.

CEMENT WALLS, FLOORS, LILY ponds, sewers. Cinders hauled. Briar & Pryer. E 4835, E 0228.

M. P. PAINE, ALTERATIONS, REPAIRS. Expert roof repairs, concrete. G 7059.

17E GARDENERS

LAWNS LAID, BORDERS PLANTED, pruning. Charges reasonable. Phone E 8825.

PLUMBING

FOXGORD, THE PLUMBER, IS NOW located at 1609 Gladstone. Phone.

18 SITUATIONS WANTED—FEMALE

A WOMAN WANTS WORK BY DAY, half-day or hour. E 9017.

B.C. GRADUATE NURSE, THORoughly experienced. Fees reasonable. E 3038.

EXPERIENCED COOK-GENERAL wishes position; references. Phone E 8590.

EXPERIENCED CHILD'S NURSE REquires position; local references. Apply Box 2520, Colonist.

GIRL, 17, WOULD LIKE DAILY WORK minding children. Phone E 2337.

GENERAL HOUSEWORK, DAILY, BY reliable woman with references. E 8829.

HOUSEKEEPER, EXPERIENCED, GOOD manager, seeks post; now disengaged. Box 2531, Colonist.

LIGHT HOUSEWORK, MORNINGS Phone G 7729.

WORK WANTED BY THE HOUR. Phone after 9 p.m., G 8818.

WELL RECOMMENDED COOK-GENeral, with child (four). Box 3262, Colonist.

YOUNG GIRL, SCOTCH, WOULD TAKE position, general help. Phone after 5 p.m., G 0123.

21 PERSONAL

ADVICE AND COUNSEL TO ALL classes on every problem. Public men, speakers and teachers helped. Dr. Clem Davies, E 8713.

ADVICE, PSYCHIC, CHAR ANALYST. Olivia, 1 Bell Apts., 1021 Cook. E 0013.

A TURKISH BATH, WITH SPECIAL treatment, quickly reduces weight. 733 Yates. G 7838.

ALL ABOUT YOURSELF, YOUR PROBlems solved. Mme. Mobius, internationally famous reader. Accurate, scientific and reliable analysis, counsel and advice, on business, vocation, travels, marriage, health and all affairs of life. Special reading today, 35c. Satisfaction guaranteed. Office, Balmoral Hotel, Suite 18.

ABUNDANCE OF APPETIZING AND delicious viands are served at Stevenson's noon luncheons, afternoon teas and hot suppers. Follow the crowd.

ECZEMA, ITCH, PIMPLES, PSORIASIS, ulcerated legs, catarrh, asthma. Try George Y. Lee's Ancient Chinese Remedy 1501 Government Street.

FOOT COMFORT, COMPLETE, PERMAnent, obtained by scientific massage and corrective manipulation. For inexpensive home course in your leisure hours, phone Wallace Johnston at E 3023.

H. O. LOWENBERG
FORMERLY OF HARRISON HOT Springs and Crystal Garden, electric light baths and Swedish massage. Hydrotherapy treatment given in co-operation with your doctor.
The Most Modern Installation in Victoria
Bank of Toronto Bldg., Rooms 403-404
Phone G 1744 for Appointment

HAND KNITTING OF ALL KINDS DONE. Shetland and Fair Isle designs; babies' woollies, ladies' sport suits, anything. Mrs. R. James, Saanich Road, near Mackenzie.

IT TAKES INSTRUMENTS OF ABSOLUTE precision to make the measurements necessary to determine just how far the eyes are from normal, and what correction is needed. The one doing the measuring must be experienced. We have both the skill and the instruments. Joseph Rose, Opt. D., Graduate Optometrist, 1013 Government Street.

MENZIES NURSING & CONVALESCENT Home, 130 Menzies St. Phone E mpire 9011.

PRACTICAL NURSE, TRAVELING TO England in Spring, will give services in any capacity for consideration in fare. Box 1695, Colonist.

"RESTHOLME" — NURSING AND guests. 1424 St. Patrick Street, Oak Bay. E 4722.

SPIRELLA FOUNDATION GARMENTS—301 Jones Building. Hours 3 to 9. E 8311.

SWEDISH MASSAGE FOR RHEUMAtism, nerves. E 5914. M. Strys, Beverley Hotel.

SHOE REPAIRS WHILE YOU WAIT—Bob Hawkes, "The Home of Fine Shoe Repairs," 616 Trounce Alley.

TYPEWRITING AUTHOR'S MANUscript, etc.: Thousand words, 40c; carbon, 10c. Work called for and delivered. Postoffice Box 893, Victoria.

YOUR WEDDING INVITATIONS OR announcements must be correctly printed. We have had long experience and know how.
THE COLONIST
(Printing Dept.)
1211 Broad Street

21A HAIRDRESSERS AND BEAUTY SPECIALISTS

A PERMANENT WAVE OF DISTINCtion, complete, $5; no extra charges, and the ends are curly. Bert Waude, Hairdressing, 740 Fort Street. E 4023

FREE MARCEL AND HAIRCUT, MARCH 7, 8 and 9; finger wave 25c. Victoria Hairdressing College, 114 Woolworth Bldg.

HARPER METHOD SHOP, 313 SAYward Bldg. E mpire 4828. Scientific beauty culture with genuine Harper Method cosmetics at popular prices.

HAIRDRESSING IN YOUR HOME; EXperienced operator. E mpira 7502

MARIE FRANKLING, PERMANENTS, shampoo, finger, w.w., marcel, 50c; haircutting. 735½ Fort, 2nd Floor. E 8234

$3 OIL PERMANENT. LA FRANCE HAIRdressers. Will take eve. appts. G 7443.

23 EDUCATIONAL

NEW ERA BUSINESS SCHOOL
Principal, Mrs. B. C. Keates
503-4 Central Building—Shorthand, typewriting, bookkeeping, commercial arithmetic, letter writing, high school subjects and evening classes. Phone G 5028

SHORTHAND SCHOOL, 1011 GOVERNment Street. Business subjects, thorough tuition. E. A. MacMillan, principal. Phone G arden 4941.

THE ROYAL BUSINESS COLLEGE, 1006 Government Street, phone G 6018. Miss Sayer, principal. Day and night school. Shorthand, typing, bookkeeping, etc.

THE STANDARD SCHOOL OF STENOGRAPHY AND TYPEWRITING
Misses G. M. Dickson and W. G. Milligan, Mt. Douglas Block, Oak Bay Junction.
PHONE G 1824

VICTORIA SCHOOL OF EXPRESSION
Expert Speech and Voice Training
MRS. WILFRID ORD, P.T.C.L., M.R.S.T.
1005 Cook Street Phone G arden 5525

24 MUSIC

ENGAGE THE MERRYMAKERS' ORchestra for your party or dance. E 4062.

GUITAR, BANJO, MANDOLIN AND ALL stringed instruments taught by W. G. Plowright, 1118 Broad Street. Phone E mpire 4943. Res. phone E mpire 9092 Hours: 1 to 9 p.m.; Saturday, 9 to 1.

PERCY SCOTT — MANDOLIN, GUITAR, banjo. Teacher's diploma, composer, arranger. 1950 Oak Bay Avenue. E 7834

SEMPLE STUDIOS, VIOLIN AND PIANO; City Studio, E 3811; Oak Bay Studio G 7785.

25 DANCING

ALL THE LATEST IN BALLROOM dancing. Betty White. Phone E 8213.

DANCES OF SPAIN, CASTANETS — Carlsima, pupil of Otero. G 5857.

EXPERIENCED DRESSMAKER, 1131 Leonard Street. Coats, suits and alterations. E 9558.

BALLET, ACROBATIC AND TAP, AT Violet Fowkes Studio, 1113 Government.

BALLROOM DANCING, ALL NEW steps, tango and rumba. Special rates for high school and university students. Carlsima, studio 1910 Brighton Ave. G 6657.

28 DRESSMAKING

CHOKERS, FURS, REMODELED; MODerate charge. Phone G arden 2852

EXPERIENCED COAT AND DRESSmaker. Phone E 8455.

LADIES' AND CHILDREN'S COATS AND dresses. Phone G 7555.

29 LOST AND FOUND

LOST—SUM OF MONEY, SOMEWHERE in town. Finder notify Box 3411, Colonist. Reward.

LOST—LIGHT HORN-RIMMED PINCEnez glasses. Phone E mpire 1528.

LOST—STRING RED BEADS, COOK OR Pandora, Saturday evening. Phone E 8161.

LOST—BLACK SPANIEL DOG, ABOUT four years old. Finder kindly call E 3465.

LOST—A RED SWEATER, BLUE AND white stripe, on Island Highway or Atkins Road. Notify Box 2832, Colonist. Reward.

LOST — BETWEEN FOUL BAY AND Esquimalt, one hip-length rubber boot. Phone E mpire 2557.

32 WANTED TO BORROW

WANTED BORROW—$400 AT EIGHT per cent interest; excellent security, responsible party; repayable monthly. Full particulars, Box 3448, Colonist.

$300—FOR SIX MONTHS, AT 30 PER cent. Security. Box 2202, Colonist.

37 MISCELLANEOUS

ALL YOUR TRASH WILL BRING YOU cash, such as rags, bottles, also tools, stoves, furniture, or anything else. We call anywhere and pay best prices. Phone G arden 4753

SAWS, ALL KINDS, FILED, SET, gummed, etc. Phone W. Emery, 1507 Gladstone Avenue

Double Service in Want Ads

You can telephone your answers as well as your classified advertisements to The Colonist. Readers are often interested in Want Advertisements that do not carry the names or addresses of advertisers, but a Colonist box number. For the accommodation of those readers who find it inconvenient to write an answer, and to serve the advertiser better, we will take replies to Box Numbers over the telephone.

The Colonist service is available from 8 a.m. to 10 p.m., excepting Sundays. Phone E mpire 4114.

38 TO RENT—MISCELLANEOUS

STORE FOR RENT
GORDON BLDG., 739 YATES ST.
LATEST STYLE FRONT, with fixtures which can be bought easily. Hot and cold water, steam heat, hardwood floors. Well lighted.
THE GRIFFITH CO.
913 View Street Phone E 7191

LARGE STORE, HILLSIDE AND QUADRA Street $35.00
One-room store 9.00
Garage 3.50
J. N. HOLLAND, 308 Pemberton Bldg.

40 FOR SALE—MISCELLANEOUS

40A BUILDING MATERIALS

LUMBER BARGAINS
We have several items in both common and finish lumber, stained shingles, etc., at special prices to clear. It will always pay you to see our specials.
CANADIAN PUGET SOUND LUMBER & TIMBER CO., LTD.
Foot Discovery Street Phone G 7131

ODDS AND ENDS
HAVE FEW GOOD BARGAINS IN ODD lots of siding and V-joint. Come in and see them.
SIDNEY LUMBER CO., LTD.
3119 Government St. Phone G 3515

40C FUEL

SAWDUST FOR SALE. IMMEDIATE DElivery. Phone E 4101.

40D FURNITURE

LAST DAY!
WILLOWS-PLOWMAN REMOVAL SALE
MANY BARGAINS yet offered to save cost of moving, especially in BEDROOM FURNITURE Spring-Filled and Other Mattresses
1121 Blanshard St. Phone G 4424

MATTRESS CLEARANCE SALE — Prices less than wholesale, all sizes. Factory, 828 Fisgard St. Phone E 5288.

NEW CHESTERFIELD SUITE, UPHOLstered in silk tapestry. 213 Vancouver Street. G 7002.

THREE-PIECE CHESTERFIELD SUITE, cheap for cash. Phone G 3544.

40E MUSICAL INSTRUMENTS

FOR SALE — ALMOST NEW WILLIS piano, with bench. Phone G 5653.

GOOD USED PIANO, EXCELLENT CONdition, fully guaranteed, $129. Terms, $5 monthly. Third Floor, Hudson's Bay Company.

40F RADIO

AERIALS PUT UP COMPLETE, $3.79. G 4722.

A GUARANTEED SECOND-HAND OR new electric radio sold on easy terms, or for hire by the week or month. Your tubes tested free any time. New 1933 Northern Electric radio, beautiful console models, $89.75, $89.50, $109.50, $119. We will allow up to $22.50 to $50 on your old battery set or gramophone.
JACOB AARONSON'S
591 Johnson Street Phone G 4732

A GENUINE NEW WESTINGHOUSE radio tube will make your radio work like new. UX226, $1.20; UX171A, $1.35; UY227, $1.50, UX280, $1.50, UX245, $1.65, UY224, $1.90; 347 Pantode, $3.35; 235, $2.40; 201A, $1.15. Modern Radio Shop (Jacob Aaronson), 581 Johnson St. G 4723.

ELECTRIC RADIOS FOR HIRE BY THE week or month. 551 Johnson St. G 4723.

FOR SALE — GRANT "B" BATTERY eliminator; cost $40; sell $15. Phone E 7663.

FREE RADIO SERVICE! WE WILL call and test your set and tubes free. You pay the cost of merchandise only. Colpman Radio Service, 1114 Broad Street.

GOOD BUYS IN USED RADIOS—FIVEtube mantel model, $38.50. Seven-tube Kolster, $45.80. Seven-tube Philco console, $69.50. Complete aerial kits, $1.50. H. D. Meinwering & Co., 818 Fort Street. Phone G 7821.

MANTEL MODEL SILVER-MARSHALL, Philcos, General Electric, to clear at $35, fully guaranteed. Jacob Aaronson, 551 Johnson Street. G 4722.

NORTHERN ELECTRIC MANAKI, $41.50. Regular $69.75. Guaranteed twelve months. Jacob Aaronson, 581 Johnson St. G 4722.

SNAP—LATE MODEL VICTOR RADIO, cost $247, trade for buzz saw or drag-saw outfit. Box 2460, Colonist.

1932 CONSOLE RADIO, SCREEN-GRID and Pantoda tubes, $65.00. Box 1724, Colonist.

40H NURSERY STOCK, PLANTS, ETC.

GLADIOLI—MIXED VARIETIES, LARGE bulbs, three dozen $1. 25 real good named varieties, every one different, $1 delivered. Send for price list of named varieties. C. Cambrey, Lake Hill P.O. E 2996

40K BICYCLES AND MOTORCYCLES

ANNUAL SALE OF BICYCLES, FROM $13.50 to $22.50. New C.C.M. and English bicycles, $35. Victory Cycle Works, 581 Johnson Street. G 4722.

BICYCLE REPAIRING BY AN EXPERT. PEDEN BROS.
1410 and 1412 Douglas St. Phone G 5811.

1928 HARLEY-DAVIDSON 74, WITH new licence, $200; or would exchange for car. Phone G arden 2454.

40L STOVES AND RANGES

A KITCHEN RANGE (BEACH), IN PERfect condition, six-hole, medium size; price for cash, $35; terms, $40 ($15 cash, $10 monthly). Call at 901 Victoria Avenue.

FOUR-HOLE RANGE WITH WARMING closet; only $18.00. Carter's Stove Store, 822 Fort. E 2511.

RANGE AND FURNACE REPAIRS, MOST makes. B.C. Hardware, 718 Fort St.

RANGES — $2 PER WEEK. PHONE E mpire 8423. 744 Fort. Sole agents for Findlay ranges. McClery repairs.

6-HOLE MAJESTIC RANGE, GOOD CONdition. Phone E 7918.

40X MISCELLANEOUS

ANTIQUES, DRESS LENGTHS, GLASS, Crown Derby, old Worcester, Chinese panels, fur rugs, French cloak. E 1838.

AS THE CODFISH AND HALIBUT SEAson is opened we expect a drop in the price of all kinds of fish. Askey's Fish Market, 624 Yates or G 7101; delivery.

B.C. AUCTIONEERS, 718 PANDORA, private sales arranged. G 7852.

BLACK GARDEN LOAM, CLAY, SAND, cinders, gravel, manure delivered anywhere. Hauling, grading, fencing, etc. Phone G arden 4790.

B.C. AUCTIONEERS, 719 PANDORA. Charges, 10% commission. G 7852.

CEDAR FENCE POSTS, 10 CENTS, DElivered. Colquitz 82X.

DOUBLE LOAD CINDERS, $3. SOIL and rock. Phone G 3486.

ELECTRIC SEWING MACHINE, SINGER, light running, $33. E 1817.

ENGLISH DOUBLE-BITTED AXES. Brades, regular $2.75; special, 68c. B.C. Hardware, 718 Fort.

ELECTRIC WASHER, IN GOOD ORDER, $34. E 3697.

40 FOR SALE—MISCELLANEOUS (Continued)

FOR SALE, REASONABLE, OR RENT, $3 per month—Underwood typewriter. Phone G 3443.

GARAGE COMPLETE FOR $49.50. MODern homes. Plans. Estimates free. Jobbing, repairs. Phone E 5536.

GOATS' MILK, DELIVERED ANYWHERE in city, 10c pint; fresh daily. Phone Colquitz 77R or G 3644.

INVALID'S WHEEL CHAIR, EXCELLENT condition, cheap. Phone G 8718.

LIME, UNSLAKED, 8 LBS. FOR 25 cents. The Staneland Co., 840 Fort Street. Phone G arden 1814.

NETTED GEM POTATOES, 100 LBS., 99c; or 50 lbs. potatoes, 10 lbs. carrots, 10 lbs. turnips, 8 lbs. onions, 99c, delivered by an unemployed. E 7955.

STORE COUNTER FOR SALE, 18 FT. long, good condition. P.O. Drawer 480, Victoria.

STOVES AND RANGES, MANY MAKES We repair and install coils, waterfronts, parts, boilers, etc. Southall's Stove Exchange, 801 Fort Street. G arden 2981

TYPEWRITER, CHEAP, EXCELLENT condition, Underwood No. 9. Phone E 3738.

VISIT THE CAIRO LUNCH-ROOM, owned and operated by Mrs. Johnstone, late manageress of Johnstone's Coffee House. BUY Empire products—Blue Mountain Jamaica coffee, 40c lb. Special Jamaica coffee, 33c lb. Cairo Coffee Shop, 1709 Douglas, opp. H.B. Co.

VEGETABLES—50 LBS. POTATOES, 10 lbs. carrots, 10 lbs. Swede turnips, 8 lbs. onions, all for $1.00, delivered. E 8129

3 POUNDS OF SCOTCH AND BUDweiser malt, 1 packet hops, 3 lbs. Demerara sugar, 1 yeast cake—all for $1. Delivered anywhere. Hill's Grocery. Phone G arden 8101.

600 YARDS OF THE BEST BLACK soil, rock and gravel, delivered, reasonable price. E 8461.

Estd. 1908 Oldest Adv. Agency in B.C.
"Advertising is to business as steam is to machinery"
NOTICE TO RETAIL STORES, WHOLESALERS, SOCIETIES, CHURCHES, COMPANIES, LODGES, LAWYERS, SCHOOLS, ETC.
We can execute quickly:
1. Mimeographed pamphlets and booklets (plain or illustrated).
2. Circular price lists for stores and others.
3. Addressing and mailing.
4. Financial statements.
5. Circular postcards.
6. Mimeographing and multigraphing.
7. Notices of meetings.
8. Programmes (plain or fancy).
9. Ruled forms for office and factory use.
10. Mail and newspaper advertising planned and completed.
11. Personal letters in quantities (each letter with name on top and signed).
12. Mailing lists (local or out of town).
It will pay you to get our prices. Stationery and printing supplied if desired.
NEWTON ADVERTISING AGENCY
Mail and Newspaper Advertising Multigraph and Mimeograph Circular Letters and Postcards. Addressing Mailing Mail Advertising Planned, Printed and Mailed.
Suite 1, 604 Fort St. Phone E mpire 2713

41 WANTED—MISCELLANEOUS

ABSOLUTELY HIGHEST PRICES PAID for ranges, furniture, tools and junk. Town or country. G 6634.

ALL HIGH-CLASS CLOTHING BOUGHT and sold. Mrs. Jowitt, 821 Fort. E 3443

ABSOLUTELY HIGHEST PRICES PAID for rags, bottles, tools, stoves, furniture, or anything you wish to dispose of. We call anywhere, any time. G arden 4752

ALL KINDS OF JUNK, METAL, bottles, furniture, tools. G 6721

BABY'S PERAMBULATOR, ENGLISH preferred; good condition. Box 3448, Colonist.

"E" ALTO SAX, CHEAP FOR CASH. After 5, 3040 Goldsmith Street.

HIGHEST CASH PRICES PAID FOR diamonds, old gold and silver at Aaronson's, 581 Johnson St. G 4723.

MIMEOGRAPH OR MULTIGRAPH MAchine. Legal size preferred. P.O. Box 34, Alberni, V.I.

ODDY'S, 1600 DOUGLAS STREET—WE buy good class furniture, china, silver, old jewelry and brassware. Good prices paid. Phone E mpire 3813.

PHONE G ARDEN 4753—WE PAY BEST prices for bottles, rags, tools, stoves, furniture or anything else you wish to dispose of. We call anywhere, any time. Try us.

SMALL-SIZE CIRCULATING HEATER; Good Cheer preferred. Box 3477, Colonist.

WANTED — DISCARDED FURNITURE for cash. Unemployed man. E 8870, after 5.

WANTED — DISCARDED CLOTHING. Economy Wardrobe, 809 Fort Street.

WANTED TO BUY, PRIVATELY — Kitchen range, lino, stair carpet and rugs. Must be in good condition and reasonable. Box 2484, Colonist.

WANTED FOR CASH—MAYTAG ELECtric washer, complete and in A1 condition. Phone E 8752.

WANTED — MEDIUM SIZE ICE REfrigerator. Phone E 7715.

47 ROOM AND BOARD

AT 710 LINDEN—MOST COMFORTABLE home, good table and cooking; highly recommended. Phone E 4937.

ABERDEEN HOTEL, 841 McCLURE—$40 and $45 monthly, full board. G 0111.

A PAYING GUEST IN COMFORTABLE private home. Transient or permanent. 314 Cook Street. E 8281.

AT 330 MOSS—EXCLUSIVE BOARDresidence; moderate terms; every convenience. Garage. E 0299.

BED AND BREAKFAST FOR ONE OR two friends, reasonable. Phone E 8865.

GOOD HOME, TWO SHARING ROOM. $6.50 week. 1121 Fort St. G 5354.

IDEAL HOME FOR TWO OR THREE business girls, within one minute of bus line. Single or double rooms, overlooking Gorge. References. Phone G 7001.

LARGE, WELL-FURNISHED BEDROOM, walking distance, on bus line; home cooking; reasonable. Phone G 5810.

PLEASANT ROOM, GOOD BOARD; PRIvate home. Also rooms. E 8673.

QUIET HOME FOR LADIES; BRIGHT and sunny; suit convalescent; near Mt. Tolmie car. G 4352.

SELECT HOME FOR ANYONE REQUIRing rest or convalescent care. G 3566.

SMALL, CHARMING HOTEL, OSBORNE Court, 817 McClure St. Miss Ewing Tel. G arden 5144

THE MAPLES, 1306 YATES STREET—Select room and board; garage. G arden 7745.

49 ROOMS TO RENT

49A FURNISHED

BROADWAY ROOMS, CENTRAL, AT Broad and Johnson; sleeping or light housekeeping; single or en suite. Hard time rates.

CENTRAL—LARGE, CLEAN, STEAMheated, also housekeeping rms.; hot and cold water; from $3 wk. Gold Bond Hotel, cr. Johnson & Broad, next St. James Hotel.

CLOSE JAMES BAY HOTEL—SELECT, warm rooms, running water; gas; garage. E 4785.

COMFORTABLY WARM, FURNISHED rooms at Hotel Douglas. Extremely low weekly rates now being quoted. Quiet, homelike, pleasant lobby. Inspection invited.

CECIL HOTEL
1222 Blanshard Street
Rooms With or Without Private Bath
At Low Winter Rates

FURNISHED FRONT ROOM, NEAR Parliament Buildings (private home), suit business people; garage. Phone G 3778.

FURNISHED ROOMS, HOT AND COLD water in rooms, close to Jubilee Hospital. Phone G 2874.

TWO FRONT ROOMS, PARTLY FURnished, near High School; low price. G 1856.

TWO BEDROOMS, FURNISHED OR UNfurnished, with board if required. Phone E 8981.

49B UNFURNISHED

SELF-CONTAINED SUITE, 3 ROOMS, kitchenette, bathroom; heated, hot water. 238 Government St. Phone E 1818.

51 HOUSEKEEPING ROOMS TO RENT

51A FURNISHED

AT 417 VANCOUVER—HEATED, SMALL suite; sink, cooler; close in. E 3488.

A LARGE FURNISHED ROOM, $12 month; also small one, $8; gas. 724 Humboldt.

AT 1119 PRINCESS AVENUE, TWO fully furnished suites; reasonable; all conveniences. E 5043.

AT 733 VIEW—HOUSEKEEPING ROOMS (half block from Spencer's). G 5869.

COSY BED-SITTING-ROOM AND KITchenette, reasonable. 313 Vancouver. G 3153.

COMFORTABLE HOUSEKEEPING AND sleeping rooms; steam heat, hot and cold water. Rates: $3.50 to $4.50 week. Yale Rooms, 711 Johnson Street. Phone G arden 6029.

CLEAN, COMFORTABLE HOUSEKEEPing rooms, with kitchenette. 1124 Fort

CLEAN, COMFORTABLE HOUSEKEEPing room, $13 per month. Apply 702 Vancouver Street.

HOUSEKEEPING ROOMS, MODERN, furnished. 818 Vancouver Street.

HOUSEKEEPING ROOMS, SUITES, fully modern; central; elevator service; comfortable modern bedrooms at reasonable weekly and monthly rates. Ritz Hotel, 710 Fort. Phone G arden 7158

HOUSEKEEPING ROOM, QUIET, CLEAN, for adults; very central. 715 Courtney.

SINGLE HOUSEKEEPING ROOM, HEATed, moderate rent. 1145 Rockland.

SPOT CLEAN, $2.75 WEEKLY; FURNACE. Garage. Phone E 3465.

WAVERLEY ROOMS, SINGLE AND double housekeeping, considered the best in town. 1409 Douglas.

2 FURNISHED HOUSEKEEPING ROOMS, $2.50 per week. 1120 Vancouver Street.

820 PANDORA AVENUE, ONE BLOCK from City Hall. Mrs. Whitby. E 8474.

712 VANCOUVER STREET, BRIGHT housekeeping rooms; close in. Phone G 2066.

53 FLATS AND APARTMENTS TO RENT

AMBASSADOR APTS. — FULL FIVEroom suite for rent; two bedrooms, dining-room. Frigidaire, garage; rent $65. Phone E 7842. Wilkinson Insurance & Building, 312 Central Building.

AT MOUNT EDWARDS, CORNER ROCKland and Vancouver Street, newly decorated furnished and unfurnished suites; elevator. Phones: E 4822 and G 4977.

AN UNFURNISHED SUITE TO RENT in the McDonald Apartments, Oak Bay Junction. Phone G 6327 in mornings.

APARTMENT, UNFURNISHED, VACANT soon; near park and school; garage. Central Park Apartments, corner of Queens Avenue and Vancouver Street. E mpire 6921.

AT MODERATE RENTS, NICELY FURnished suites. Leroy Apartments, 503 Montreal.

AT THE GRANGE, 550 LINDEN—WARM furnished suite. Phone E 7555.

ALVIN APTS — SMALL MODERN steam-heated apartments. 1009 Johnson Street.

AT 1748 FORT — 4 AND 5-ROOMED duplex; rents reasonable. E 9785.

AT OLYMPIC, 1130 MAY—COSY TWOroom furnished suite; $22.00.

APARTMENT, FIVE FINE ROOMS. Duplex house, Linden Avenue. E 3255.

ARGYLE COURT, 424 LINDEN. SEE caretaker for newly decorated suite.

BRIGHT THREE-ROOM SUITE, UNFURnished; private bath; sea view; garage; $15 monthly, including water. Andrews Realty, E 7841.

CRESTA LINDA, FORT AND LINDEN—Very desirable suites; moderate; hot-water heating. G 3542; after 5 o'clock, G 6657.

COSY TWO-ROOMED SUITE, FULLY furnished. 537 St. John St. G 4957.

FAIRFIELD DISTRICT—WELL HEATED and modern, garage. Moderate rentals. E 0981.

FRONT SUITE, HEATED, SUNNY. 340 Linden Avenue.

FOUR-ROOM, STEAM-HEATED, UNFURnished suite in Fawcett Block, corner Douglas and Kings Road; all outside rooms; $35. Phone G 5541 or E 5637.

FULLY FURNISHED SUITE, HEAT, bath, $20. Phone E 5130.

FOR RENT—FOUR-ROOM FURNISHED flat; adults. Phone G 3388.

HAMPTON COURT — UNFURNISHED apartment; sitting-room, dining-room and one bedroom. G 5811.

HARROGATE, BEACH DRIVE, OAK Bay—Suites in this beautiful building. Garage with each suite. Hot-water heat, Frigidaire. E 2185.

MARINE CHALET, OAK BAY—VICtoria's finest furnished kitchenette apartments, steam heat, electric refrigeration. Near beach, car line, golf links. Special rates to permanent tenants. E 5521

MELLOR APARTMENTS — SUITE VAcant March 4. Phone G 5031.

MODERN TWO-ROOM FURNISHED housekeeping suite with garage, $18 per month, including light and water. Maynard's Bungalow Court, 765 Hillside Avenue.

NICE NEW MODERN 3-ROOM SUITE. Apply 1124 View Street.

NORMANDIE — VERY ATTRACTIVE, fully furnished double suite; new rugs and hangings; clean, comfortable. E 6264.

"Next Door to Everything in Town"
BEVERLEY HOTEL APARTMENTS
724 Yates Street, Off Douglas
QUIET, clean rooms and suites, with plenty of heat and hot water, elevator service and free gas. A desirable Winter residence. Thrifty rates. See these before renting.
Jas. A. Griffith, Prop. E 5914

ROSTREVOR, 1148 OSCAR STREET—Furnished apartment. G 2624.

ROCKLAND COURT, ADJOINING GOVernment House, on Rockland Avenue —Two modern flats, comfortable, commodious and quiet. Tennis courts, large garden and garage. Rent largely reduced and very reasonable. Phone G arden 8640.

SAVOY MANSIONS—ONE AND TWObedroom suites, furnished or unfurnished. Very attractive prices. Phone G 6622.

SMALL FURNISHED APARTMENTS, 919 Pandora Avenue.

SCOTT APTS. — REASONABLE RATES. Transient, resident. Inspect. E 6311

SIX-ROOM MODERN SUITE $18.00
Five-room modern suite 19.00
Well located, with free water.
J. N. HOLLAND, 308 Pemberton Bldg.

THREE-ROOM APARTMENT, GROUND floor; furnished or partly furnished; $18. G 4063.

TO LET—FULLY-FURNISHED APARTment, on seashore; large garden, running to beach, $75, including garage. 1728 Beach Drive, near Oak Bay Hotel.

TREBARTHA — ATTRACTIVE, SMALL suite; possession March 24. G 4458.

UNFURNISHED THREE-ROOM SUITE, first-class condition. 238 Gorge Rd. Low rent to suitable tenant. Garage. Phone G 9366.

UNFURNISHED SUITE, TWO ROOMS, bathroom, kitchen; heated. Also furnished rooms. Garage. Near College. G 3238

$21—131 SOUTH TURNER ST., FIVE rooms upstairs, unfurnished. Garage. Phone G 4341.

2 AND 3 ROOMS, MODERN; LOVELY location, close to car, sea and town. Heated. G 1067. 132 Cook Street.

55 HOUSES TO RENT

AT 1647 CRESCENT ROAD, FOUL BAY—Furnished or unfurnished 4-room bungalow.

COTTAGE, PARTLY FURNISHED OR unfurnished, garage. 63 Government. Phone E 9136.

HOUSEHOLD GOODS MOVED, STORED and packed by contract. Save money Consult Jeeves Bros. E mpire 9832

JAMES BAY—COSY FIVE-ROOM HOUSE, furnished or unfurnished. Also furnished flat. E 7906.

MOVING? WE OFFER REAL SAVING with safety for your household goods. Merchants' Transfer Co., Ltd. Ph. G 4134.

55 HOUSES TO RENT (Continued)

55A FURNISHED

A FURNISHED 7-ROOMED HOUSE, $40 monthly. Lady will rent one room if desired. G 2294.

FIVE ROOMS, CLOSE JUBILEE, PARTLY furnished, furnace; garage; $30. Six-room house, Earl Street; furnace and garage; $40. Rosevear & Gordon, Ltd., 313 Union Bldg. Phone G 6041.

FAIRFIELD BUNGALOW, STRICTLY modern and well furnished.......$50.00
Oak Bay bungalow, modern, well furnished, fruit trees 45.00
HEISTERMAN, FORMAN & CO. E 4161

FULLY FURNISHED MODERN 8-ROOM semi-bungalow, close to Beacon Hill park and beach, $45. Lee, Parsons & Co., Ltd., 1222 Broad Street.

HALF OF MODERN HOUSE, SEPARATE conveniences; near Parliament Buildings. E 3581.

HOUSES, FURNISHED OR UNFURnished, for rent or sale on easy terms. Fred M. Russell, 113 Pemberton Bldg.

NICELY FURNISHED HOUSE, PIANO, furnace; garage. 808 Garbally Road.

STUCCO BUNGALOW; 3 BEDROOMS, furnace, garage; Marine Drive waterfront. Phone G 4698.

TO LET, FURNISHED, ON LONG LEASE —Mr. C. M. Birnie's house on Oak Bay seafront; large garden; halls, two reception rooms, beamed and paneled dining-room, five bedrooms, three baths and toilets, kitchen and breakfast room; servant's quarters; complete double garage. Would consider offer to purchase. For further particulars see CROSS & CO. Belmont House. E mpire 0632

3-ROOM FURNISHED COTTAGE, FOUL Bay waterfront property. Phone E 7819.

$22.50 — FURNISHED FOUR-ROOM bungalow, close in; everything in nice condition. Immediate possession. W. J. Gilliland & Co. Phone G 7241.

55B UNFURNISHED

219 HOWE ST., 6 ROOMS, GARAGE, furnace $25.00
116 Olive St., 5 rooms, newly decorated 25.00
1451 Vining St., 5-room stucco bungalow 36.50
1351 Carnsew, 7 rooms, garage, furnace 28.00
1642 Chandler, 9-room stucco bungalow, garage, furnace 35.00
1062 Pendergast, 5-room lower duplex, furnace, good condition 35.00
PEMBERTON & SON
625 Fort Street Phone G 8124

5-ROOM STUCCO BUNGALOW, Fairfield; furnace, garage, hardwood floors $35.00
8 ROOMS, modern; close in 20.00
4 ROOMS, practically new bungalow, James Bay 27.50
7 ROOMS, fully modern; close in.... 30.00
A. A. MEHAREY & CO., LTD.
624 Fort St., Cor. Broad Phone E 1187
Real Estate, Insurance, Notary Public

PATIO COURT
One vacancy in this desirable court, containing 5 rooms, 2 bathrooms, hot-water heating and electric stove $55.00
BEACH DRIVE—Waterfront—8 rooms, modern, and hot-water heating, hardwood floors $60.00
BATTERY STREET, James Bay—Within easy walking distance of town. House of 9 rooms, newly decorated and in good condition $25.00
KER & STEPHENSON, LIMITED
1305 Government St. Phone G 4127

582 HILLSIDE, 7 ROOMS, 3 BED $20.00
2571 Grahams, 5 rooms, 3 bed 30.00
644 John, 9 rooms, 2 bedrooms.... 22.50
246 Howe, 4 rooms, 3 bedrooms.... 32.50
2522 Belmont, 5 rooms, 2 bedrooms.. 22.50
2612 Douglas, 5 rooms, 3 bedrooms.. 25.00
1022 Summit, 7 rooms, 3 bedrooms.. 27.50
1122 Leonard, 8 rooms, 3 bedrooms.... 30.00
1402 Stanley, 7 rooms, 3 bedrooms.... 35.00
633 Linden, 7 rooms, 2 bedrooms.... 35.00
879 Battery, 8 rooms, 4 bedrooms.... 40.00
145 Government, 7 rooms, 3 bedrooms 40.00
HEISTERMAN, FORMAN & COMPANY
Phone E 4161

BAY STREET—FOUR LOVELY ROOMS, modern, $18. Beach Drive—Exceptional home and grounds, $60. Chisholm, 418 Sayward Bldg. E 8033.

DESIRABLE HOUSES AND APARTments, furnished and unfurnished, in all parts of the city. Heisterman, Forman & Co., 608 View Street.

FIVE-ROOMED COTTAGE, RENT $20. Phone E 9530.

FIVE-ROOMED MODERN HOUSE, $14 Apply 478 Dapplin, end Cloverdale car.

FOR RENT—1363 SEAVIEW AVENUE, attractive bungalow, five rooms, fully modern, lovely sunroom with view over city; lino in four rooms; garage; furnace. Rent $25 to reliable tenant. Vacant March 26. Apply above. Phone G arden 3428.

FOUR-ROOMED BUNGALOW, LIVINGroom with built-in buffet, newly decorated; concrete basement and wash tubs, furnace. Box 2530, Colonist.

HOUSE TO RENT IN OAK BAY—SIX rooms, three bedrooms; with garage. Phone G 2181.

NO. 715 ESQUIMALT ROAD—8 ROOMS, nice grounds and fine waterfront; garage; rent $30 per month. Apply to D Frerer, Colonist Office

NEAR MONTEREY SCHOOL, OAK BAY —Five rooms, large lot; electric and coal stove if wanted. 2138 McLaren. E 3508.

SIX ROOMS, GOOD CONDITION, Tolmie Avenue; $18. Six-room bungalow, garage; near High School; $35. Five-room bungalow, furnace, garage; walking distance; $25. Rosevear & Gordon, Ltd., 212 Union Bldg. Phone G 6041.

SIX ROOMS, HARDWOOD FLOORS, furnace, garage, corner lot, close to car, school and sea. Apply E mpire 0450.

SIX-ROOM BUNGALOW, STANLEY Avenue, near Fort; redecorated throughout. E 9736.

TO RENT — FIVE-ROOM BUNGALOW, 1052 Burdett Avenue; $20. G 2388.

7-ROOMED HOUSE, FURNACE, GARAGE. Oak Bay. Phone E 8491.

57 WANTED TO RENT—HOUSES

57A FURNISHED

WANTED—FURNISHED FOUR-ROOMED house, near beach. Careful tenants. Must be reasonable in price. Permanence if suitable. Phone E 0638.

57B UNFURNISHED

WE HAVE A WAITING LIST OF TENants for unfurnished houses in all parts of the city. List with us for immediate results. P. R. Brown & Sons, Ltd., 1112 Broad Street. Phone G arden 7171

61 SUMMER RESORTS

61A COTTAGES AND CAMPSITES

QUALICUM BEACH — SUMMER COTtages, building lots and residences for sale. P. H. Buller, Box 11, Qualicum Beach

63 POULTRY AND LIVESTOCK

63A POULTRY AND SUPPLIES

FOR SALE—TWO LAYING PEKIN ducks and one drake. Phone E 4248.

CUSTOM HATCHING—EGGS SET WEDnesdays, 8 p.m. Old and brooded chicks. The Hatchery, 873 Swan Street. E 0091.

L. F. SOLLY, LAKEVIEW POULTRY FARM, WESTHOLME, B.C.
White Leghorns and White Wyandottes Noted Strains for High Production
Chicks, Hatching Eggs and Stock
Write for 1932 Catalogue and Price List, which gives information on feeding poultry.

RHODE ISLAND HATCHING EGGS, trapnested stock, settings from $1 up. Jones, G 5737.

WANTED — INCUBATOR, ABOUT 150-egg capacity. State price and make. Box 3487, Colonist.

63C CATTLE

FOR SALE—JERSEY COW, FRESH 3 weeks, 4½ gal. Anderson, Amelia Avenue, Sidney. Phone 81.

WANTED — REGISTERED SHORTHORN bull, age 10 months to 1 year. State price. Apply McNair Dairy, 1350 McNair Street, City.

63F DOGS

FOR SALE—VERY ATTRACTIVE YOUNG wire-haired terrier, splendid points. Rare chance to own classy dog. E 0929.

63K CANARIES

CANARIES, GUARANTEED SINGERS, and hens, $3 pair. 732 View Street.

63X MISCELLANEOUS

FOR SALE—GOOD CLOVER AND TIMOthy hay. W. D. Michell, Keating 12F.

2 HIVES BEES FOR SALE. 451 Constance Avenue

65 AUTOMOBILES

65A FOR SALE

ALL CAMERON BARGAINS—1928 CHEVrolet delivery, screen body, $70, with 1932 licence. Durant four-passenger coupe, $60. Oakland four-door sedan, $135. 1927 Chevrolet coach, a snap, $175. 1927 Hudson four-door sedan, $250. Oldsmobile sedan, $175, four-wheel brakes. Ford touring, running fine, two new tires, $35. McLaughlin five-passenger, a splendid car, three new tires, $65. Chevrolet touring, $50. Chevrolet coupe, $60. Parts, new and used, for all cars. Cars sold on short notice. We want fifty light cars for cash. Terms and trades. Phone or write and we will call anywhere on Vancouver Island. Clif Cameron Autos, Ltd., 1046 Fort. G 8724.

ALL BARGAINS — WE ARE NOW wrecking three 1926 and 1927 Fords, a Tudor and two deliveries, and have all parts of these for sale. Delivery bodies at a sacrifice price. We are also wrecking a 1928 8-cylinder "82" Overland Coach. A full set of four Lovejoy hydraulic shock absorbers for Plymouth or other car of similar size. See us if you break a windshield or window. Glass at bargain prices.
W. FRANK CAMERON AUTO WRECKING
949-953 View Street Phone E 5633

AUTO SPECIALS
A PACKARD TOURING, 7-PASSENGER, $350. Paige Big "6" touring, balloons, $225. Buick 5-passenger standard "6" sedan, $450. Dodge-Graham 1½-ton truck; a real bargain for cash. 1928 Studebaker Commander sedan, $700. Two-ton Garford truck (new), only $650. Studebaker standard "6" sedan, only $275. Cadillac "8," model 81; make a good service truck, $225. 5.23 x 650 tires and wheels, new, a bargain.
"MR. JUNKIE"
637 View Street Phone E 7531

FEDERAL TRUCKS, CAMERON MOTOR Co., local distributors. Corner View and Vancouver. Phone E mpire 8022

FOR SALE—1929 NASH SEDAN, PRIvately owned, A1 condition, tires like new. Will take smaller car in trade. Apply Box 2458, Colonist.

PHONE G 7161, OR NIGHT CALLS AS listed in phone book, Thomas Plimley, Ltd., for prompt and reliable towing service.

PLYMOUTH DE LUXE COUPE. THIS car has six new tires and is a real buy at $500, terms. Phone G 7814.

HURRY! HURRY! HURRY!
All Prices Smashed to Pieces
VALUES OF A LIFETIME. COME IN and see for yourself. We are offering every new and used car in our stock at prices you cannot afford to overlook. Guarantee and service after you buy.
MODEL "T" FORDS from $39 to $150.
MODEL "A" FORDS from $350 to $725.
Deliveries and Trucks at your own price.
NATIONAL MOTOR CO.
Ford Dealers, 819 Yates Street
Phone G arden 8177 Open Evenings

BUY WHERE YOU ARE SAFE
EVERY USED CAR CERTIFIED O.K.
DODGE SEDAN, D.A., a beauty $895
ESSEX SEDAN (Super-Six), Fine condition $525
WHIPPET SEDAN, A snap $345
CHEVROLET SEDAN. See this one $425
NASH (Standard Six), Only $750
FORD TOURING, 1928, for $325
OTHERS $25 AND UP
BEGG MOTOR CO., LTD.
Yates at Quadra
Used Car Lot, 838 Yates
Dealers for Cadillac, La Salle, Dodge and Plymouth
New Dodge Now Showing
PHONE G 1144

BUY HERE WITH CONFIDENCE
1927 BUICK SEDAN $550
1929 CHEVROLET SEDAN $525
1927 ESSEX SEDAN $375
1926 NASH SEDAN $375
1928 CHEVROLET COACH $350
1928 FORD TUDOR $325
THREE COUPES AT LESS THAN $60.
Come in and look them over.
THE MOTOR HOUSE (VICTORIA), LTD.
Chevrolet Dealers
Phone E 1107 971 Yates Street

FINE MERCHANDISE COVERED BY A LIBERAL GUARANTEE—H. A. DAVIE, LTD., USED CARS.
BUICK BROUGHAM—A very fine four-door in beautiful condition. Fine appearance, smooth performance and fully guaranteed $800
1930 ESSEX COACH — As good as new. Snappy performance, full equipment and new-car guarantee $695
Others: Buicks, Pontiacs, Studebaker, Nash, Dodge, Durant, etc.
H. A. DAVIE, LTD.
Buick and Pontiac Cars
G.M.C. Trucks
860 Yates Street 851 Johnson Street
Phone G arden 8194

THOMAS PLIMLEY, LTD.
Serving the Public for Thirty-Nine Years
TODAY'S BEST BUY
1929 DE SOTO SEDAN. Mechanical condition good, tires very good, two spares. Slight body work will put this car in first-class condition, original finish as new. Today's best buy $550
OTHER GOOD BUYS
$785—CHRYSLER "72" SEDAN, 1929.
$685—DE SOTO ROADSTER, 1928. Six wire wheels.
$65—CHEVROLET TOURING, 1933.
MANY OTHERS
"Ask Any Plimley Used Car Owner"
THOMAS PLIMLEY, LTD.
Established 1893
1010 Yates Street G arden 7181

JAMESON MOTORS'
REPUTABLE USED CARS
1927 LOCOMOBILE "8" SEDAN, in nice shape. Exceptional bargain for $245
1926 HUDSON SEDAN, in real good condition. See this car for only $245
1924 STUDEBAKER SPECIAL SIX TOURING, good running order, for only $95
JAMESON MOTORS, LTD.
740 Broughton St. G 1161

1929 GRAHAM-PAIGE SEDAN, LIKE new, $525; 1928 Whippet, in good running order, $300. 1927 Stutz 4-door sedan, a bargain, $385. Pontiac sedan, 2-door, $175; 1928 Star sedan, new paint, runs nice, $185; Star touring, glass enclosed, $50. Star sedan, $35. TRUCKS—1½-Ton Dodge-Graham, dual pneumatic new tires. This truck has been rebuilt and a bargain, $650; 1928 Ford 1-ton truck, 9-speed transmission, $385.
CLARKE'S GARAGE
831 View St.

1929 FORD DE LUXE SPORT ROADSTER $375
If you wish to buy, sell or exchange a used car, let us know your requirements.
JONES BROS.' SERVICE STATION, LIMITED
Car Sales Department
Corner Yates and Quadra Phone E 4021

1929 GRAHAM-PAIGE SEDAN, DE luxe model, two spare tires mounted in tire wells, and equipped with trunk rack $750
ROADSTER, small "six," equipped with rumble seat. This car is in particularly nice condition. $225
EVE BROS., LTD.
900 Port Street Phone E 4168

1925 BUICK ROADSTER, GLASS ENclosures, new Duco paint job, 1932 licence; $175. Phone G 2037.

A Mart for Busy Readers—Property for Sale or Trade

65 AUTOMOBILES (Continued)

6—BARGAINS—6

1926-30 WHIPPET "4" SEDAN $450
1927 ESSEX COACH, new licence $250
HUPMOBILE SEDAN, new licence $450
OLDSMOBILE COACH, new licence $425
CHEVROLET COUPE, 1926 ..... $295
STAR SPORT TOURING $135

MASTERS MOTOR CO., LTD.
909 Yates Street Phone E 3541

65B WANTED

LATE MODEL SMALL CLOSED CARS bought for cash. Thomas Plimley, Ltd. G 7181.

USED CARS BOUGHT AND EXchanged. Masters Motor Co., Ltd.

WANTED — FORD LIGHT DELIVERY. Phone E 6506. Lowest cash price.

WANTED — GOOD USED CAR FOR cash. Box 2307, Colonist.

WANTED—FORD COUPE, 1926-27. CASH. Box 2422, Colonist.

WANTED — MEDIUM WEIGHT ROADster, 1925 model or later. Write, giving lowest cash price, to Box 2533, Colonist.

69 BUSINESS OPPORTUNITIES

CANDY, CONFECTIONERY AND GROcery store, located near to school. Two living-rooms; stock, fixtures, scales, etc.: $800 cash. Note $35 to $40 per month. E 6433.

FURNITURE AND ANTIQUE BUSINESS, established seven years. Vendor will co-operate with purchaser in auctioneering business. Can be purchased with contents, $1,000 cash. E 9432.

STORE AND LIVING QUARTERS
FAIRFIELD DISTRICT—Store and modern 5-room bungalow adjoining, $35 per month.
PEMBERTON & SON
635 Fort Street Phone G 8124

WANTED—PARTNER IN RABBITRY, to take charge. Big money in wool. Five-room house, good outbuilding and coops. $400 will handle. Box 2544, Colonist.

WANTED—A LADY OR GENTLEMAN with $3,000 or $4,000 to invest in an established professional business. Will teach right party, and give management for the city of Vancouver. Salary and security given. A person accustomed to meeting the public preferred. Box 7999, Colonist.

RESORT PROPERTY

WE want to contact party with imagination and resource to develop ideal resort on Vancouver Island. Situation provides lake and sea boating, bathing and fishing.

Full information on inquiry
ALFRED CARMICHAEL AND CO., LTD.
1310 Broad Street

$2000 WANTED FOR MANUFACTURE of revolutionary electrical appliance, fully protected by patents. Good security. Apply Box 2260, Colonist.

70 BOATS AND LAUNCHES

CEDAR AND SPRUCE LUMBER FOR boats. Special prices. Daisiel's, G 1423

CENTREBOARD DINGHY, LIKE NEW, 13 ft. by 5 ft. silk sails, mahogany trim. Oars, mooring, tarpaulin. Takes outboard engine. $140. Douglas James, Duncan.

LAY UP YOUR BOAT, UNDER COVER, for the Winter. Price moderate.
RODD BROS.
Gorge Boathouse (on Island Highway)
Take Gorge Bus to Boathouse, or No. 5 Street Car. Phone E 1311.

OUTBOARD CRUISER BARGAIN, CASH or trade. Phone E 6656.

ALL KINDS OF BOATS FOR SALE OR CHARTER
POWER Cruisers, Work Boats, Auxiliary Sailing Yachts. Orders taken for new rowboats. Marine insurance written.
BLUE PETER BOAT AGENCY
640 Fort Street Phone E 5041

TROLLING BOAT WANTED FOR charter, or share basis: 5 or 7-horsepower; with view to buy. Box 3546, Colonist.

24½-FOOT LAUNCH, MOTOR NEW 1931; $275, terms if desired. Cruiser for sale, or trade for acreage, value $1,500. Box 2507, Colonist.

71 BUSINESS DIRECTORY

AUTO RADIATORS AND FENDERS
AUTO RADIATOR, BODY AND FENDER Specialists. Workmanship that cannot be excelled.
BURGESS BROS.
3309 Quadra Street Empire 8231

BUILDERS AND CARPENTERS
ANYTHING IN BUILDING OR REPAIRS Phone Empire 4626. Roofing a specialty. T. Thirkell.

BRICK AND CEMENT
CHIMNEYS, FIREPLACES (SPECIAL designs), cement sidewalks, basement floors. Horspool, 363 Davida. Garden 1043.

DRYGOODS—WHOLESALE
WHOLESALE DRYGOODS — TURNER, Beeton & Co., Ltd., wholesale drygoods importers and manufacturers. Men's furnishings, tents. "Big Horn" Brand shirts, Overalls. Mail orders attended to.

DYEING AND CLEANING
CITY DYE WORKS — GEO. McCANN, proprietor. 544 Fort St. Phone G 1631.

EMBOSSED STATIONERY
PRIVATE STATIONERY EMBOSSED IN any design or color. The Colonist Commercial Printing Dept. Garden 5341.

FURNACES
INSTALL A "NUKIND" HOT WATER Furnace — The most economical and efficient heating plant at a reasonable cost. Quick and reliable heat for your house or apartment. Victoria Machinery Depot, 242 Bay Street. G 3812.

FLOOR SURFACING
V.I. HARDWOOD FLOOR CO.
707 Johnson Street Garden 7314
Victoria's Leading Floor Specialists
Old floors renovated with electric machines

WESTERN FLOOR SURFACING CO
434 Gorge Road Empire 8918
Laying, Sanding and Finishing
Old Floors a Specialty

FURNITURE CLEANER
HOWSON — EXPERT CHESTERFIELD and carpet cleaner. In your home. E 6836.

LAWN MOWERS
LAWN MOWERS SHARPENED, $1. PHONE E 7051. WE DO THE REST. A. J. WORTH, 636 JOHNSON STREET.

LAWN MOWERS SHARPENED, $1. FREE delivery both ways. PEDEN BROS., 1410 and 1413 Douglas St. Phone G 5911.

LAWN MOWERS SHARPENED, COLlected and delivered. Rives Bros., 1423 Broad Street. Phone E 0663; res. E 7083.

LITHOGRAPHING
LITHOGRAPHING — LITHOGRAPHING, engraving and embossing. Nothing too large and nothing too small. Your stationery is your advance agent. Our work is unequaled west of Toronto. The Colonist Printing & Publishing Co., Ltd.

MECHANICAL
THE WEBSTER MECHANICAL SERVICE. We repair anything mechanical. Two phones, E 6712, G 2462. 521 Fort St.

PUBLIC STENOGRAPHERS
ETHEL SEYMOUR, 307 CAMPBELL Building, Douglas Street. Phone Garden 3533. Authors' manuscripts, law and general. Strictly confidential.

71 BUSINESS DIRECTORY (Continued)

PRINTING
WHY SEND YOUR PRINTING ORDERS East, when you can get them done better, quicker and at the same price at The Colonist Printing Department?

RAZOR BLADES
MATT'S BLADES KEEP THEIR EDGE. All stores. All-British. Save money.

RESHINGLING
RESHINGLING — CUT RATE. PHONE E 5013. W. A. V. Robertson & Son.

REMOVAL
MOVING—SPECIAL SPRING RATES TO meet conditions. Alert Service Co. Phone Empire 4101.

WOOD
A CORD 12-IN. CORDWOOD, SPECIAL, $5.50. Real dry dryland, $6. GILBERT'S HEAT SHOP, Next Library. G 2011.

SHAWNIGAN DOUGLAS FIR WOOD COMPANY
Agents for Shawnigan Lake Lumber Co.
$4.50 CORD. Inside blocks, $6 cord. Kindling, $6. Malahat bone-dry slab, $5.75. E 3914; night E 6842. 2200 Government Street.

BEST DRYLAND BARK SLABS, INSIDE BLOCKS, MIXED, $4.50; 15 DAYS ONLY. DRY CEDAR, $5. G 7752.

BEST QUALITY CORDWOOD, STOVE lengths, $6.50 per cord; three cords or over, $6. Phone E 0568.

BEST RICKWOOD, STOVE LENGTHS, good value. $7.00 cord Phone E 6901

BEST QUALITY FIRST GROWTH FIR cordwood, 4-foot, $5; stove lengths, $6.50. Phone G 2375.

COOPERAGE WOOD, G 1841. BLKS. $6.50 cord; stovewood, $4.75; kindling, $4 cord.

SHAWNIGAN, MALAHAT, YOUBOU & DRYLAND WOOD CO.
Hillcrest Dryland Cordwood
$4.50 — CORD — $7.00
Bark, blocks, slabs, cordwood. 2032 Douglas Street. G 8413 day; G 3081 night. All firwood guaranteed.

COOPERAGE WOOD, BLOCKS, $5.50; stove, $2.50; kindling, $3 ½ cord. G 2341.

FIRST GROWTH CORDWOOD, 14-IN. lengths, $6. Heavy bark, $5.50. E 2363.

CLENEAGLE WOOD CO.—DRYLAND wood, $4.50 cord. Yard dry, $5.50 cord. Cedar blocks, $3 cord. Phone G 1813; night E 3182.

MALAHAT DRYLAND SLABWOOD, extra thick, $5.50 cord; 3 cords, $16.00. A1 CORDWOOD, first growth, $7.00 cord.
ISLAND FUEL CO., LTD.
Discovery Street Phone G 5024
We Deliver Promptly

BUY FROM A CANADIAN COMPANY
RICKWOOD, HALF CORD $3.50. SATISfaction guaranteed. Phone G 6014.

SPECIAL SALE, TWO WEEKS—GUARanteed bone-dry bark slabs, $6. C.O.D. E 6322.

STOVEWOOD, ANY LENGTHS, AT NEW low price: $6.50 cord. E 6441.

WHY NOT BUY THE BEST? FIRST growth fir cordwood, 4 ft., $5; stove lengths, $6.50. Premier Fuel Co. G 6523; night E 3760.

72 PROFESSIONAL DIRECTORY

OSTEOPATHIC PHYSICIANS
DR. VERNON B. TAYLOR, REGISTered and licensed. 406-7-8 Belmont Building. Phone Empire 7622.

76 EXCHANGE—REAL ESTATE

CHARLES F. EAGLES, 536 SAYWARD Block. Exchanging real estate is my specialty. Let me have your listings.

EXCHANGE EQUITY OF $550 IN EXTRA good five-room bungalow, cement basement and furnace, garage; balance of $1,700 payable $22.50 per month, including principal and interest; as first payment on five-room bungalow, Saanich, not over value of $1,700. W. J. Gilliland & Co., 1303 Douglas.

FARM, 160 ACRES, ALBERTA. WILL trade for $300 cash and car or other balance. Box 2349, Colonist.

CITY BROKERAGE TRADES
SAANICH — CLOSE-IN, EIGHT ROOMS, modern, and over an acre, fruits, etc., $4,500. Clear title, to trade for smaller house and more acreage Upland, of equal value.

VANCOUVER — FIVE-ROOM MODERN bungalow, clear title, value $2,500, to trade for house in Victoria.

VANCOUVER — SEVEN-ROOM FULLY modern home, clear title, value $3,500, to trade for good five-room bungalow, Gorge district preferred.
CITY BROKERAGE
1009 Blanshard Street

77 LISTINGS CANCELLED

77B PROPERTY
REAL ESTATE AGENTS PLEASE NOTE —846 Darwin Avenue, Saanich, is sold. Owner.

TO REAL ESTATE AGENTS — GREEN-acres, Prospect Lake, is off the market.

78 HOUSES FOR SALE

GORDON HEAD
A SUBSTANTIALLY-BUILT RESIDENCE AND SEVEN ACRES OF LAND, in a very desirable location on the bus route. This residence was built by day labor and cost very much more to construct than the house and land are offered for today. It contains an entrance hall, a large, well-lighted sitting-room, commanding view of a wide expanse of surrounding country, massive fireplace; hot-water heating system; dining-room, 14 x 16; bright kitchen and pantry with numerous bins and glassed cupboards. Wide stairway to landing, four large bedrooms with plenty of cupboard space, sewing-room, washroom and bathroom; second stairway from kitchen. Splendid basement. The soil is excellent, about three acres of loganberries, in good shape. An orchard of full bearing fruit trees; flowering shrubs, over 5,000 bulbs of choice kinds. Electric light and city water. Low taxes.

PRICE $8500

KER & STEPHENSON, LTD.
Real Estate, Insurance and Financial Agents
1305 Government St. Phone G 4127

FURNISHED COTTAGE
A NICE BUY. Lately-built three-roomed cottage with two lots, first-class soil; cement sidewalks. Garage and poultry house. Taxes $47.50. Modern plumbing, hot and cold water. Very attractive little place. Rented at present at $18 per month. Price $1,400, on terms, or $1,300 cash, with the furniture.
ROBERT ORUBB & CO.
312 Sayward Building, Victoria

FOR SALE — COTTAGE OF FOUR rooms, three-piece bathroom, basement and gas; close in and in good condition. Empire 4113.

A GOOD OPPORTUNITY — SITUATED in the best part of Oak Bay, a well-built twelve-roomed house, nice garden, tennis court, fruit trees and shrubs. Suitable for a guest house, small hotel or private school. For particulars and price telephone Garden 1658.

ATTRACTIVE FIVE-ROOM BUNGALOW, 4 miles out; rock garden; splendid view; low taxes. Snap for cash. Box 2436, Colonist.

FAIRFIELD DISTRICT
CLOSE TO DALLAS ROAD.
Reduced from $5,000 to.... $4200
Immediate Possession
Now is your chance to secure a bargain in a six-roomed residence. Hardwood floors, hot-water heating, all plumbing up to date, garage, cement basement. Requires only $1,000 cash down, balance to arrange.

JUST OFF ROCKLAND AVENUE
HIGH-CLASS EIGHT-ROOMED CHOICE RESIDENCE, modern in every respect. For quick sale,
only $9500
Owner will accept in part payment seven-roomed house in Oak Bay.
H. O. DALBY & CO., LTD.
634 View Street, Opposite Spencer's

To Out-of-Town Subscribers

Out-of-town subscribers who wish to answer advertisements in which only the telephone number of the advertiser is given may mail their replies to The Colonist, and The Colonist will communicate such replies to the advertiser.

78 HOUSES FOR SALE (Continued)

DESIRABLE WELL-BUILT RESIDENCE (built this Spring), containing six comfortable rooms; bathroom with shower, toilet, etc.; excellent water supply, garage; expansive view of Cowichan Bay; within easy reach of tennis, badminton, golf clubs and noted fishing and boating areas. Beautiful site, exceptionally well situated; standing in eight acres. Price $5,000.
Exclusive Agent: C. WALLICH
Cowichan Station, B.C.

WATERFRONT FARM
FIVE ACRES; 900 feet of waterfrontage, with sandy beach. Stucco bungalow, garage, barn, chicken house. Low taxes.
$4000
OLIVER, STEWART CLARK & CO., LTD.
640 Fort St. Phone E 5041

FOR SALE—NEW MODERN 4-ROOMED bungalow, Gorge district. Apply 2620 Wyndcastle Avenue.

FOR QUICK SALE, OWNER LEAVING town, new stucco semi-bungalow, high Fairfield, close in, seven rooms, fully modern. Phone E 6062.

HOUSES BUILT ON INSTALMENT PLAN —Modern homes for sale; easy terms. D. H. Bale, contractor, Fort and Stadacona.

HOME—YOURS—WILL BUILD TO SUIT you and arrange easy payments. R. A. Green Lumber Co., 3860 Maple Street.

BUILDER'S HOME, PLUS WORKSHOP AT GREATLY REDUCED PRICE
ON HILLSIDE AVENUE and near the terminus of the car line are two lots, each approximately 50 ft. by 290 ft. in depth. On one of these lots is a comfortable six-room dwelling house on concrete foundation, while on the other is a metal-roofed workshop, 40 ft. by 45 ft., of frame construction and solid concrete floor. The workshop is wired for electric power, is in good repair and can be put to many different uses. We are most anxious to dispose of this property for our client, and accordingly have sharply reduced the price to $2100
No foolin', this is distinctly good value!
THE ROYAL TRUST COMPANY
(Exclusive Agent)
Phone E 4136 After Hours G 4018

STUCCO BUNGALOW, NEW, FOUR rooms, bathroom, built-in bath; breakfast nook; entrance hall. Cultivated land adjoining is available. Taxes $13. 929 Darwin Road, Saanich.

REAL BARGAINS
$700 — ONE BLOCK FROM BEACH. New four-room bungalow with large veranda; full cement basement and garage. Situated at one of the best beaches and only a short run from city. An ideal Summer home, or could be used the year 'round. Secure it now!
$1300—FOUR-ROOM MODERN BUNGALOW, in excellent condition. Full cement basement with wash tubs. Good lot with cement walks and garage. Near schools. A bargain, on easy terms.
$2000 — CLOSE-IN, EIGHT-ROOM MODERN HOUSE, suitable for boarders or family home. In splendid condition throughout. Owner has made good living here, but age compels her to sell. Furniture can also be had. Whole at a sacrifice price.
E. E. HEATH
625 Yates Street Phone E 4041

SPECIALS
$2100 CASH buys duplex, close in. Revenue $40 per month.
$2250 BUYS 6½ acres good land on highway. Trout stream. Three-roomed house.
$1050 BUYS four rooms, quarter-mile circle.
$1200 BUYS five rooms, modern; quarter-mile circle.
$8000 CASH buys investment bringing $2,000 net yearly.
$3500 BUYS 48 rooms, furnished. Revenue $300 month net.
VANCOUVER ISLAND REALTY CO.
1239 Broad Street E 6441

$4000—EXTRA WELL BUILT STUCCO BUNGALOW. Material and workmanship the best. University Heights. Hardwood floors in living-room, dining-room and hall; open fireplace; two bedrooms. Dutch kitchen, three-piece bath with shower; full cement basement, furnace. Separate garage. This nice home faces south, with good view of large part of the city, as well as the water and mountains. Stairs to unfinished attic, where two more rooms can be put in if required. Very reasonable terms can be arranged.
W. J. GILLILAND & CO.
1303 Douglas Street Phone G 7341

SEVEN-ROOMED SEMI-BUNGALOW WITH UNSURPASSED VIEW OF SEA AND MOUNTAINS, REDUCED TO
$4200
DON'T MISS SEEING THIS PROPERTY if you are in the market for a home. Situated on two lots, the view is wonderful. The extra lot would make a fine site for another house. The house consists of living-room with open fireplace, dining-room with open fireplace, pass pantry to kitchen, two bedrooms down and two up, furnace, laundry tubs and garage. Phone us for an appointment to show you over.
GILLESPIE, HART & CO.

$3750
QUADRA STREET
CREAM stucco bungalow of 5 rooms, attractive and homey, both inside and out, tastefully decorated and up-to-date with all conveniences.
$3750
OAK BAY
CALIFORNIA stucco home, close to sea and schools. This is also a most attractive home, and up to the minute. 5 good rooms, oak floors, built-in tub, etc.
$2100
OAK BAY
5-ROOM bungalow, modern, open fireplace. Rooms of good size; full basement, cement floor. Nice lot. Good value at price.
HEISTERMAN, FORMAN & CO.
608 View Street

LOOK THIS OVER!
6-ROOM HOUSE—3 bedrooms, all in excellent condition. A convenient family home, close to High School, Central Schools, and few minutes' walk to shopping centre of city.
OFFERED FOR A FEW DAYS AT ONLY
$1050
SWINERTON & MUSGRAVE, LTD.
640 Fort Street

OAK BAY SPECIAL
$3750—REAL SNAP IN NEW STUCCO, five rooms, modern in every way. Well situated on paved street. Low taxes. Hardwood floors in large living-room and dining-room. Very special price; terms to suit can be arranged.
ROSEVEAR & GORDON, LTD.
Phone G 6041 312 Union Bldg.

CALIFORNIA STUCCO BUNGALOW
$3850—NEW, latest interior finish; entrance hall, living-room (16 ft. x 20 ft.) and dining-room; oak floors, fireplace; kitchen, built-in cupboards, nook, tiled sink; nice electric fixtures; two good bedrooms; bath and toilet separate; full-size cement basement, furnace, tubs; separate garage, large lot, central location. Terms.
L. U. CONYERS & CO.
1025 Douglas Street

78 HOUSES FOR SALE (Continued)

ESTABLISHED 1863
NEAR ROCKLAND AVENUE
AN OPPORTUNITY is presented to you to pick up at a BARGAIN a really fine modern house, heavy stucco construction over metal lath, containing eight rooms and sunroom, five bedrooms, two bathrooms, large closets, a living-room 26 feet long, all in perfect condition; oak floors. Five lots, nice lawns and garden. Almost immediate possession can be given. Offers entertained.
Price reduced to $11,500

$4500 BUYS PRETTY BUNGALOW in Oak Bay on paved street, near sea. Five nice rooms on first floor, space above for two more rooms. It is fully modern, fixtures go with it. Convenient terms can be arranged.

$2750—THIS IS A BARGAIN. Very well built six-room house, newly painted and decorated, and two lots, quantity of fruit trees. About ten minutes' walk from town. You should see this. Terms arranged.

MAKE US AN OFFER—Large semi-bungalow, eight rooms, cement basement, furnace. Garage. Vancouver Street, near park. A snap for someone.

B.C. LAND & INVESTMENT AGENCY, LTD.
922 Government Street Phone G 4115

FIRST COME, FIRST SERVED
INSPECT THESE HOMES EARLY AND MAKE YOUR CHOICE
$500 ON EASY TERMS is the total price of a cosy four-room cottage in the Esquimalt Municipality; hot and cold water, bath, etc.
$650 ON EASY TERMS—We have three bungalows for sale at the price of $650 each. Each contains four rooms and usual conveniences.
$700 ON EASY TERMS—Four-room bungalow, with hot and cold water, bath, etc.
NOTE—These houses require some minor repairs which a handy man could do in his spare time.
We anticipate early sales and would suggest an immediate inspection if interested.
NO TELEPHONE INFORMATION
P. R. BROWN & SONS, LTD.
1113 Broad Street Phone G 7171

$2400—FAIRFIELD HOME, DIRECT from owner—is an exceptional price on this property as an investment or cosy home, in A1 condition. Phone E 5658.

79 WANTED TO BUY—HOUSES

FOUR OR FIVE-ROOMED HOUSE, CITY limits. Saanich taxes; about $1,000. Will give $100 cash and agreement of sale, value $400, as first payment, balance six months. Box 2529, Colonist.

WANTED—WILL PAY CASH—3 OR 4 rooms and bath, Saanich. Also one four-room, Gorge district. $300 cash balance terms. The Griffith Co., 613 View Street. Phone E 7161.

WANTED — SEVEN OR EIGHT-ROOM house, close in. Box 8429, Colonist.

WANTED—FIVE-ROOM BUNGALOW IN Fairfield for some cash and clear title to six-room modern bunalow, North Quadra district. Also want four-room bunalow, city water; about one acre; cash. R. Morton, E 6323.

80 PROPERTY FOR SALE

CHOICE WATERFRONT PROPERTY
SITUATED in the choicest part of Gordon Head district, we offer five acres, nicely treed and with a beautiful beach, for only $2,500. This property would make a very select residential site. City light and water available.
MARA, JONES & CO., LTD.
1313 Broad Street Phone E 3623

80D SAANICH
EXTRA LARGE LOT, WITH BUILDING 14 x 30. Price $250 for quick sale. Apply Room 1, 803 Belleville Street.

81 PROPERTY WANTED

WANTED — WATERFRONT LOT AT beach or lake. Box 2496, Colonist.

82 ACREAGE FOR SALE

CHEAP ACREAGE AT WILKINSON—Eleven acres, about three cleared and cultivated; large three-room cottage, barn and chicken house. Price $2,500, terms. Twenty acres at Royal Oak for $2,000. Real bargains.
JOHN GREENWOOD
Bank of Toronto Bldg.
1405 Douglas Street

A BARGAIN IN ACREAGE
By Foreclosure of Mortgage
TEN ACRES of choice land, four miles out, all cleared and cultivated, fenced. Garage and barn. The soil is all good, no rock. The price is only $3,500, on terms. Just about one-half its actual value. A bargain for someone.
W. J. GILLILAND & CO.
1303 Douglas Street Phone G 7341

WILL SELL 60 ACRES, COBBLE HILL. Also consider trade for vacant lots or small home. R. A. Willins, 451 Constance Avenue.

WATERFRONTAGE
WELL - LOCATED WATERFRONTAGE, between Nanaimo and Qualicum Beach. Over two miles attractive foreshore, several bays, unrivalled view, good fishing, etc. Whole property can be purchased for $8,000. Suitable for inexpensive development scheme which should prove profitable on today's market, or very attractive private holding. Parties interested, and in a position to purchase, can interview owner, Mr. Mitchell, at Windermere Hotel, Wednesday, March 9, afternoon or evening, or write P.O. Box 147, Nanaimo, B.C.

NORTH SAANICH
13 ACRES GOOD LAND, PART cleared; four-roomed house; good water; low taxes.
Easy terms $2500
SPARLING, ESTATE AGENT
Beacon Ave., Sidney Phone Sidney 1

85 FARMS FOR SALE

SAANICH FRUIT FARM
10 ACRES OF THE FINEST FRUIT land, nearly all planted in strawberries, logans and fruit trees. Four-room cosy cottage, with nice flower garden, on main road, ten minutes from town; garage; electric light; never-failing water supply.
Price $6500
CROSS & CO.
Belmont House Opposite P.O.

86 FARMS FOR RENT

FOR RENT — FIVE-ROOMED HOUSE, one to forty acres of land, excellent garden; plenty of water. Good local market for farm produce. Gossip Island Hotel, Gossip Island, B.C.

87 FARMS WANTED

SMALL FARM ON SALTSPRING ISLAND, with some good land, sea view, elevation and good water, within two miles of school, priced under $1,000, or land only. Must be snap. Box 3541, Colonist.

StuccoBungalow

Beautiful location, facing south, in Fairfield. Living-room with open fire two bedrooms, kitchen with all modern built-in features, large breakfast nook, up-to-date bathroom with shower; garage, etc. Only ..... $2900 (terms)

ARTHUR E. HAYNES, LTD.
Fire and Auto Insurance, Collections
625 Fort Street
Office E 3823 Night G 2946

"Is she upset about her broken engagement?"
"Completely unmanned!"

An Unusual Opportunity

To purchase a fine home of four rooms and bath, situated just outside the city, with commanding views of city, Oak Bay and Olympics. Located on (approx.) one-half acre of beautiful grounds, with oak trees, fruit trees, berries, flowers, etc.

Only $3200 Terms

First offering. Discount for cash. Listing 1143.
THE GRIFFITH CO.
613 View Street Phone E 7161

Make Us an Offer

SEMI-BUNGALOW
(High Belmont Area)
Hall, living-room, den, dining-room, kitchen, three bedrooms, dressing-room, sleeping porch, etc. New roof, new paint, new decorations.
A Really Good Family House
Easiest of Terms Given
Realty Exchange
610A Fort Street E 9432

Exchanges

We have dozens of clients wishing to exchange their property, we can undoubtedly match yours. Let us know what you have. Come in and talk your problems over with us. We are exchange specialists.
A. A. MEHAREY & CO.
Real Estate, Insurance, Notary Public
624 Fort, Cor. Broad Phone E 1187

Just What You Want

A NEW HOME BUILT BY CONTRACT TO SUIT YOUR INDIVIDUALITY
Prepare Now to
"Own a Leigh-Built Home"
It's Bonded
Leigh Real Estate & Building, Limited
715 Fort St. Empire 9042

BARGAINS
New Stucco Bungalow of large living-room with beam ceiling, two good-sized bedrooms, up-to-minute kitchen with large breakfast nook, three-piece bathroom. Sunlight tile. Reduced price from $3,000 to $2500

CLOSE IN
Just come on the market. Living-room, open fireplace; dining-room, kitchen, four bedrooms and three-piece bathroom up. Full cement basement, new pipe furnace. A real buy at $2250
Victoria Homes & Gardens, Ltd.
Col. B. de Mesain
629 Fort Street E 4194

Exchanges

Our Exchange Department has a great number of excellent and diversified listings, including:
Large Homes for smaller homes and vice versa — Vancouver, Prairie and California property for Victoria property—City for Country, etc.
We Welcome Your Inquiries

BARGAINS OUTSIDE TOWN

Sea-View Home—$1450
Secluded amongst trees, four miles out. Taxes $10. Delightful location.

Stucco and Plastered—$1175
¼ Acre, ready for garden. Garage, toolshed and woodshed.

Poultryman's Opportunity
3¾ Acres. Attractive Modern Bungalow, practically on waterfront. City water, light and phone. Chicken house east $2,100. Brooders, incubators, trapnests. Domestic orchard, tennis court, various outbuildings and two-roomed cottage. Share pasture. Taxes $25. Cleared and tile-drained, except runs. Very good buy..... $4500

2½ Acres, Sea View—$450

5 Acres and Buildings—$850
Half cleared. Well. Near Elk Lake.

Very Cheap Poultry Farm
2 1-3 Acres. Good soil; 5-roomed new bungalow. Basement. Splendid chicken house, 100 x 20. Reduced ..... $2700 this week to

Oak Bay
Close to Beach Drive. Good lot, 120 x 80 (approx.). Unobstructed marine views. Price only $1200

Cowichan District
Overlooking Somenos Lake—Eight acres with very comfortable five-roomed house. Chicken houses for 800 birds. Fruit trees. Good water supply. Greatly reduced to $2350

Quadra Street
Unrivaled panorama of mountains, Straits and city, with modern six-roomed bungalow, situated on approximately three acres, subdivided into lots ready for development. Taxes, $42. Must be sold. Sacrifice for $3150

St. Patrick Street
Exceptionally well built five-roomed Stucco Bungalow, situated in one of the best portions of this street. Electric stove. Garage. Lot nicely laid out in lawns. Owner leaving for England immediately. Only $4200

PEMBERTON & SON
Established 1887
625 Fort St. Phone G 8124

X—"How did your garden do this year?"
Y — "Great! My neighbor's chickens took first prize at the show."

Vancouver Island

BOAT ROBBERS SENT TO GAOL

Two Arrested at Nootka Coming Here to Face Further Charges

TOFINO, March 3 (By Mail).—Six months each in Oakalla was the punishment handed out by Stipendiary Magistrate C. A. Cox today in sentencing Donald Reid and William Smith, who were found guilty of breaking into and stealing from a fishing boat at Tofino ten days ago, and who were arrested at Nootka by Corporal A. Dunbar, of the Provincial Police, and brought here for trial.

The accused pleaded not guilty, but the stolen articles produced in court were identified by Louis Fransen, the owner of the boat from which the articles were stolen, and by Mrs. Fransen.

The men denied ever having been to Tofino, maintaining that they had proceeded up the West Coast direct from Uclulet to Nootka, but positive identification of the boat as having been moored at the Tofino Machine Shop Wharf on the night the goods were stolen, was made by H. Wingen and J. Hansen.

It is probable the pair will have to face further charges. Already charges are being prepared against the men for thefts of goods and supplies at Bamfield, where they not only obtained credit from Jennings' store, but broke into and stole from Mr. Jennings' boat, the Erma J. A Japanese fisherman at Bamfield also has supplied the police with a long list of articles he had stolen from his fishboat the same night as Jennings' boat was broken into. While these two cases are being cleared up, it is probable other fishermen in Barkley Sound will come forward and prove ownership of more of the loot found on the boat.

The Provincial Police also have listed a full description of a Fraser River gasboat stolen from a Japanese fisherman, S. Nishi, of Steveston, a few weeks ago. The description tallies exactly with the boat these two thieves were caught with, and when the boat reaches Port Alberni in tow of the provincial police boat, and positive identification is made by her owner from Steveston, it is more than likely the same two men will be then charged with the theft of the boat as well.

TO BE TRIED HERE

PORT ALBERNI, March 7.—Donald Reid and William Smith, who were captured by the provincial police boat No. 7, under Constable Dunbar, near Nootka, are now confined in the provincial lock-up at Alberni after being sentenced at Tofino to six months' imprisonment for theft. The two accused are being held for theft of a gas boat from Vancouver and many other articles at various West Coast points.

Charges have also been laid by the Victoria police against them for the theft of a stove and other articles, and the two accused are today being removed to Victoria under escort to face trial there for these offences.

POLICE CHIEF RESIGNS

PORT ALBERNI, March 7.—H. P. Kyte, chief of police of this city, has handed in his resignation to the Board of Police Commissioners. It is expected that his resignation will be accepted and applications for the position will be considered shortly. No reason has been given for the resignation. A petition is being circulated among the business men requesting that the chief's services be retained.

LECTURE AT QUALICUM

QUALICUM BEACH, March 7.—The meeting of the United Church Young People's Society last week took the form of a lantern lecture, with a large number of colored slides illustrating beauty spots in China. Mrs. Finnemore assisted Rev. C. Finnemore in manipulating the slides. Austin McTaggart presided, and the Scripture lesson was read by Ian Dobbin.

OPENING SOUP KITCHEN

NANAIMO, March 6.—A soup kitchen for undernourished children of the city will be opened here Monday by the Salvation Army in the Army Hall.

FIRE DESTROYS NANAIMO HOME

Cat Gives Alarm by Waking Owner—Some Effects Are Saved

NANAIMO, March 6.—Fire shortly after midnight last evening completely demolished the home of R. W. Scothorn, of 624 Hamilton Avenue, Five Acres. When the fire ceased, the only thing that remained standing was the brick chimney. With the help of neighbors, a part of the household effects were saved.

It seems that Mr. Scothorn was sleeping and was awakened by the cat jumping on his chest and the cries of his little son in the adjoining room, to find the room full of smoke, and fire roaring around the chimney above the ceiling of the room. The fire apparently was caused from the stovepipe where it enters the chimney.

Mr. Scothorn immediately wrapped his little son up and took him to his grandmother, who lives across the street, and then called for help, which was immediately forthcoming, with the result that some of his household effects were salvaged.

Nonagenarian of Saltspring Buried

SALTSPRING, March 7.—The funeral of Susan Trage, who passed away at her home, Fulford Harbor, early on Tuesday morning, took place at 2:30 p.m. last Thursday.

Service was held at St. Paul's Catholic Church, Rev. Father Williamson, of Kuper Island, officiating. Following the burial service, the casket was conveyed to the adjoining cemetery, where the remains were laid at rest.

The pallbearers included five grandsons, Angus, Fred and Stephen Maxwell, Alan Daykin, Theodore Trage and Michael Gyves.

Mrs. Trage was ninety-two years of age, a pioneer resident of Saltspring Island; she was a member of the Cowichan tribe of Indians, and came to make her home here sixty years ago. She is survived by three daughters and one son; Mrs. Williams, of Vancouver; Mrs. Robert Daykin, Mrs. David Maxwell and Adolph Trage, of Fulford Harbor; a large number of grandchildren and great-grandchildren.

Miss Clinger—"I met a rich bachelor today and he stole my heart."
Mr. Singer (sarcastically)—"Petty larceny."

McCloy & Co.

Auctioneers

Important Auction
TODAY, 1:30 P.M.
In Our Lesser Hall
Corner Pandora Avenue and Blanshard Street

Valuable Antique and Modern Furniture
(As previously advertised)

Auction Tomorrow
At 1:30 P.M.
Household Furniture
Piano, Chesterfield Set, Etc.
In Suite 1, 605 Courtney Street
On View from 9 A.M.

McCloy & Co.
Phone E 0022

MAYNARD & SONS

Auctioneers and Appraisers

Instructed, we will sell at our New Salesrooms, 731-733 Johnson Street,
Wednesday, 1:30 P.M.
Well-Kept Household Furniture
Chesterfield Suite
Roll-Top Office Desk
Hall Safe, Etc.

Included in this sale will be a splendid 3-Piece Chesterfield Suite, English Chesterfield, Up. Armchairs, Roll-Top Office Desk, small Combination Safe, 5 Cabinet Gramophones, costly Wilton and Axminster Carpets, Oak Dining-Room Suites, Simmons Steel Beds, Springs and Mattresses, Cream Enamel and other Dressers and Chiffoniers, Steel Ranges, Elec. Range, K. Tables and Chairs, Limoges Dinner Service, Cut Glass, Plated Ware, Cooking Utensils, Trunks, Garden Tools, etc.

These goods are now on view.

Also at 10:30 in Our Stockyard
Usual Sale of Poultry, Rabbits, Vegetables, Tent Fly, etc.

MAYNARD & SONS
Auctioneers, Phone Garden 5021

Burgess Bedtime Stories

Paddy the Beaver Lives in Comfort

By THORNTON W. BURGESS

Who wisely plans nor toil doth shirk,
Is well repaid for all his work.
—Paddy the Beaver.

Paddy knows whereof he speaks. Yes, sir, Paddy knows. During the weeks of snow and ice, when his neighbors were having hard work to get enough to eat, Paddy and Mrs. Paddy were living in ease and comfort. Let rough Brother North Wind do his worst, and Jack Frost his hardest, Paddy and Mrs. Paddy cared not at all. They were not even aware of it. They had plenty to eat, a warm, comfortable house in which to sleep, took a little exercise daily by swimming under the ice, and had nothing whatever to worry about. And they were possessed of a feeling of great satisfaction, that they they enjoyed while others suffered was the result of hard work and wise planning. They were not lucky, as some of their neighbors seemed to think. There was no luck in it. It was the result of their own wisdom and industry.

"It is queer to me," said Paddy, "that most of our friends are so short-sighted."

"Meaning what?" inquired Mrs. Paddy as she chewed a strip of poplar bark.

"In not preparing in times of plenty for the hard times that are bound to follow," replied Paddy. "Good times never last forever, although some people seem to think they will. Neither do hard times last forever. Hard times are bound to follow good times and just as surely good times will follow hard times, but some people never seem to learn this. They never look ahead. When the hard times come they forget the good times and are sure that never before were things so bad. Things never are so bad that they have not been just as bad before, and perhaps worse. Do you know what I think?"

"What do you think, my dear?" inquired Mrs. Paddy.

"That if more people used a little common sense, as we do, hard times wouldn't come around half so often, and when they did come wouldn't be half so hard," replied Paddy. "What do we do in the season of plenty?" We work just as hard as if the hard season had already come, and make the most of the plenty around us by storing away food enough to last us through the days when none is to be obtained. In good times we never forget hard times and so we never really know what hard times are. Hard times are very much the

Want Some?

Pep in 6 minutes

SURE she does! Who doesn't enjoy a bite of a Rowntree bar! And want a whole one for himself! It more than *tastes* good! It satisfies hunger — Builds back the energy she uses up so fast at play. For doctors say that the nutriment in pure, rich chocolate, like Rowntree's, brings new pep and energy in *six minutes*.

Choose the flavour you like best—the new "Four Centre Cream Tab," perhaps—but be sure it says ROWNTREE'S on the wrapper. On sale everywhere.

Rowntree's

Hear "Sweet Music"—
Rowntree's unique Radio program.

Station CFCT
Tuesdays and Fridays at 6:45 P.M.

Empire

LAST TIMES—1:30 to 4:30; 7 to 11 P.M.
James Dunn, Sally Eilers, in the Four-Star Sensation

"BAD GIRL"

The Season's Great Human Interest Story

EMPIRE NEWS MICKEY MOUSE

GALSWORTHY'S ESCAPE

AMAZING DRAMA OF HUNTED MEN!

With SIR GERALD DU MAURIER

1 to 7, 15c; Mats., 25c; Eves., 40c-30c

Wednesday, Thursday, Friday
Edmund Lowe in "THE SPIDER"
Lil Dagover, "The Woman From Monte Carlo"

TODAY AND WEDNESDAY

"Frankenstein"

A Special Added Feature

Strictly Dishonorable

PAUL LUKAS LEWIS STONE

COLUMBIA

Prices—Mat., 20c; Eves., 25c-35c
NO CHILDREN ADMITTED

NOW Matinee Tomorrow 2:30 and 8:30

Season's Outstanding Event

SIR JOHN

MARTIN HARVEY

—With—
MISS N. DE SILVA AND THE ORIGINAL CAST AND PRODUCTION

—Presenting—

"The King's Messenger"

Frederick Jackson's GREAT THRILLER

An Engrossing Mystery Play

FRIDAY SATURDAY, MAT. and EVE.

"THE BELLS"

The Famous Melodrama

Preceded By

"A Christmas Present"

In Which Miss N. de Silva Will Appear

PRICES

Matinees ..... 55¢ to $1.60
Evenings ..... 55¢ to $2.10

ROYAL

At the Theatres

MYSTERY DRAMA NOW AT CAPITOL

Warner Oland Stars in "Charlie Chan's Chance," Which Opened Yesterday

Dramatic thrills and intriguing romance are combined in Charlie Chan's Chance," the Fox mystery drama which opened at the Capitol Theatre yesterday.

Warner Oland, celebrated for his portrayals of Oriental characters, enacts the role of Chan, the sleepy-eyed sleuth from Honolulu who untangles the skein of a murder mystery by following clues ignored by New York and Scotland Yard detectives.

The love interest is divided between Alexander Kirkland and Marian Nixon. Kirkland is he handsome young actor who, as the youngest son in "Surrender," won the plaudits of critics and the admiration of feminine screen devotees, while Miss Nixon has played leading roles in many successful pictures.

Other favorites in the cast are H. B. Warner, Linda Watkins, James Kirkwood, Ralph Morgan, James Todd and Herbert Bunston.

PLAYHOUSE THEATRE "It's a Wise Child," which is playing at Playhouse Theatre, is the second Belasco stage hit in which Marion Davies was starred in the picture version by Metro-Goldwyn-Mayer. Miss Davies' last film, "The Bachelor Father," was produced by Belasco on the stage and the picturization was highly paised by the veteran Broadway showman. The new Davies comedy was produced by Belasco last year on Broadway and enjoyed a record run.

COLUMBIA THEATRE Universal built and burned a huge and expensive reproduction of a Central European mill for a scene in "Frankenstein," now appearing at the Columbia Theatre, in which Colin Clive, Mae Clarke, John Boles, Baris Karloff, Dwight Frye, Edward Van Sloan and Frederick Kerr are featured, and James Whale directed.

DOMINION THEATRE "Tomorrow and Tomorrow," which is the Dominion Theatre's feature the last times today, is a screen adaptation of Philip Barry's stage play which created a flood of press and public comment when it opened on Broadway two years ago. In the picture version Miss Chatterton plays the stellar role. She is supported in the featured roles by Paul Lukas and Robert Ames and an excellent cast in the minor roles.

EMPIRE THEATRE James Dunn, co-featured with Sally Eilers in the Fox Film version of Vina Delmar's popular novel, "Bad Girl," now showing at the Empire Theatre, was Helen Morgan's leading man in the Broadway hit, "Sweet Adeline." He also had a role in "Nightstick." "Bad Girl" was directed by Frank Borzage, with Minna Gombell, William Pawley and Frank Darien in the cast.

AMUSEMENTS

On the Stage

Royal—Sir John Martin Harvey in "The King's Messenger."

On the Screen

Capitol—"Charlie Chan's Chance," starring Warner Oland.

Columbia — Colin Clive in "Frankenstein."

Dominion — "Tomorrow and Tomorrow," featuring Ruth Chatterton.

Empire—Sally Eilers in "Bad Girl."

Playhouse — "It's a Wise Child," starring Marion Davies.

Crystal Garden — Swimming, Dancing and Badminton.

CAPITOL

NOW SHOWING

"Charlie Chan's Chance"

The Latest and Greatest Mystery Melodrama
With
WARNER OLAND
ALEXANDER KIRKLAND
and H. B. WARNER

Added Attractions

"THE PROMOTERS"
Comedy
"DOG SNATCHER"
Cartoon Feature
"BELIEVE IT OR NOT"
UNIVERSAL NEWS
Usual Prices

DOMINION

TODAY

Ruth Chatterton and Paul Lukas

IN

"TOMORROW AND TOMORROW"

News Scoop
FIRST SHANGHAI WAR PICTURES
Special Canadian Picture
"THE FLYING POSTMAN"
Edgar Kennedy Comedy
"CAMPING OUT"

Coming Wednesday
"DANCE TEAM"

TO-NIGHT $25.00 GIVEN AWAY

MARION DAVIES in
The Stage Play That Rocked Broadway With Laughter for a Solid Year!

It's a Wise Child

With
Polly Moran Marin Prevost

Mat. Wed., 1 to 5
Night, 25c-35c; Kiddies, 10c

PLAYHOUSE

BENEFIT CONCERT

By Schubert Club

In Aid of

SUNSHINE INN

SHRINE AUDITORIUM, FRIDAY, MARCH 11—8:15 P.M.

Assisting Artistes
MISS DOROTHY MORTON, Pianist DR. T. H. JOHNS, Bass
MISS DOROTHY PARSONS, Soprano
MRS. C. C. WARN, MISS GRACE ALLEN, L.A.B., Accompanists

Admission: Gifts of Provisions or Cash for Sunshine Inn

INVITE MEETING OF THEOLOGIANS

Pacific Coast Conference Asked to Hold Gathering in Victoria in June

The Pacific Coast Theological Conference is to convene in June and an attempt will be made by the Ministerial Association of Victoria to have it meet in this city. This was decided upon at the meeting of the local body yesterday. The exact date has not yet been fixed for the conference. It was decided to extend an invitation to come here. Dean Quainton is an honorary president of the conference.

Two special Sundays, Hospital Sunday on April 10, and Temperance Sunday on April 24, were both recommended to the various churches of the city as occasions worthy of being given attention.

The work of the Lord's Day Alliance was supported by adoption of a special resolution, urging all members of the association to attend the Victoria district annual meeting of the alliance, to be held the first week of April.

Spain plans to develop a domestic lumber industry.

WHITE FAWN

by Olive Higgins Prouty

CHAPTER XXIV

It was after eleven o'clock when Dan drove out of the Vales' driveway and turned his car toward Boston. As he approached the city, a deep frown settled between his brows. He had been vaguely aware that time had been slipping away very fast while he had been with Fabia. Time always did when he was with Fabia, but he hadn't sufficient will-power to tear himself away from her, or to interrupt, even by glancing at his watch, the sweetness of their reconciliation.

He had an appointment at the Massachusetts General at eleven o'clock with Dr. Warburton and several other doctors at a consultation.

It was twelve o'clock before Dan entered the hospital. The consultation was over.

"Too bad," said Dr. Warburton. "Sorry! I wanted you to do that job. We decided to operate immediately. We've given the job to Dawes. He's already scrubbing up. Go on in and look on. I think it's going to be an interesting situation. Sorry you're not dealing with it."

All during the operation Dan, covered from chin to knee with a surgeon's gown, stood in the small, white-enameled gallery just above the operating-table, with his arms folded, his idle hands tightly clenched, looking down upon the hands of another man performing the dexterous task that might have been his, observing the skill and judgment of a contemporary and competitor reaping the triumph that he had just missed.

There was a keenly interested group of nurses and internes gathered about the table. Just as young Dawes leaned to apply his first knife the group opened to admit Dr. Mortimer. Dr. Mortimer was a professor at the Harvard Medical School, and a very influential member of the faculty. The badge of honor Dan desired above all others was an appointment at the Harvard Medical School. The goal he secretly hoped to reach some day was a full professorship there.

After the operation he shed his white gown and cap as soon as possible.

Dawes would now probably be offered the position open next Fall in Dr. Mortimer's department at the Harvard Medical School. It was the rottenest luck! If he had had any idea that Dr. Mortimer was to be present, he wouldn't have been so blinded, drugged, hypnotized—whatever it was Fabia had done to him.

Dawes wanted the appointment. Dan wanted it. Many a young man wanted it. It was excellent training for a surgeon. But Dan didn't want it for the training chiefly. Dan wanted it because it would open portals that had always been closed to him. Every time Dan passed the white marble pillars of the Harvard Medical School, it rankled a little that he hadn't emerged from behind them into the field of medicine. He wished that he had been one of its selected body of students. Dan couldn't enter its doors except as a visitor. Society's closed doors had never aroused resentment in Dan. Professional closed doors were different. He had early become imbued with an ambition to pass through all professional closed doors, whatever the handicaps—to force them open by sheer skill and ability.

Dawes had just done an excellent job. Dan himself couldn't have done it better. A little faster, perhaps.

Dawes didn't need the appointment as he did. Dawes was not only Harvard Medical School, but Harvard also. M.G.H. and belonged to a family of well-known surgeons. His very name carried prestige in the Boston medical world.

Damn it! It seemed as if some men got everything.

That afternoon Dan told Dr. Warburton that it was a girl who had made him late to the consultation.

"A girl? An emergency case?"

Dan shook his head. "She wasn't a patient."

"Oh!"

"I've missed the opportunity of showing Dr. Mortimer what I could do," Dan went on grimly, "because I was seated with the girl in her parlor ten miles out of town, at the very moment I was due at the hospital. I hadn't strength of character enough even to look at my watch. I was aware of the consultation. I didn't forget it. I just let it go. Even if I'd got there in time to perform the operation, my hand wouldn't have been any too steady."

Dr. Warburton took several silent puffs from his pipe, and said nothing. After a long pause Dan remarked, as if to himself, "She's got an awful grip on me. I've simply got to give her up entirely, I suppose."

"Who is the girl, Dan?"

"Fabia Vale."

"But I thought we had it all out, Dan, that she wasn't the girl for you."

"Yes. I know we did, but it isn't so easy. Dr. Warburton," said Dan; and, rising, shoving both hands into his trousers pockets, he strode down the room

"Dan," said Dr. Warburton to his back, "come back here. Sit down in that chair."

Dan obeyed.

"Dan," Dr. Warburton went on, "you aren't thinking of becoming involved with Fabia Vale, are you?"

"I don't know. I don't know what I'm thinking," replied Dan dejectedly. "When I talked with you last it was perfectly clear. Of course, I can't go on like this—seeing her, and knowing it can come to nothing. It's ruining me. But why can't it come to something? If we both care enough? Do you still think it impossible, Dr. Warburton?"

There was a pleading note in Dan's voice. Dr. Warburton ignored it. Always before he had only to wave before Dan the flag of success to incite him to any course of action.

"Dan," he replied, "you can go as far in your profession here in Boston as you have the ability to go—and the personality. But don't attempt to break through the social barriers."

"I never wanted to break through them," retorted Dan, his combative instinct instantly aroused. "There's never been a thing inside Boston's social barriers I ever wanted. You know that very well sir. Until," he added, "I met Fabia Vale. I do want her."

Dr. Warburton, looking sharply at Dan, drew in his breath and let it out audibly, shaking his head.

"Too bad, too bad, my boy, but that's my opinion. You two haven't the right set-ups for the best good of either one of you. You might as well try to mix oil and water."

"But Fabia doesn't like her environment. She is seeing through this coming-out business just for her mother's sake. She hates conventions. She might care enough to leave her environment, and try mine."

"It wouldn't work, Dan, within a stone's throw of her old environment. Society girls do sometimes marry cowboys, I've heard, and are happy. But you don't think a cowboy could make a Back Bay society girl happy very long, do you, if his ranch was within sight of the dome of the Boston State House?"

"How do you think it would work if I should try to fit into Fabia's environment?"

"I wouldn't advise it."

"I'm not—well—I'm not quite enough of a natural gentleman for that, I suppose." Fabia's sting was still smarting.

"Nonsense! What's got into you? Of course you are! Dan, I believe you could fit into any environment you wanted to, if you were alone, unattached. Or if you were willing to shed your old environment, like an old coat, and bury it. But you're proud of your family, Dan. I can't quite picture you looking down on your mother and father, and trying to conceal Uncle Jim, and the rest of your relatives, from your wife's friends and family."

Dan sat up. "That's right, you can't picture it, and, by gosh, I'll never be such a cad either! Why, I wouldn't be high enough up to be able to look down on my father and mother, unless they'd slaved and saved every red penny they could to boost me uponto my high horse."

"That is splendid, Dan, but Fabia's people won't feel that way about them. They'll just feel ashamed because Fabia has married into a family which they consider very much beneath her. If they should meet any of your family anywhere, they'd ignore them if possible. Probably your children would do the same. Children are likely to be damned little snobs. Probably I sound brutal, Dan, but I want to save you from a mistake if I can."

"I guess you're accomplishing it all right."

But Dr. Warburton didn't consider he had completed his task yet.

"The Vales are very wealthy, you know. I want to see you make good on your own, if possible, Dan."

"That's what I want to do."

"In our profession, if a man marries a rich girl and succeeds, the rest of us are likely to say, "Oh, well, why not? He married money. He could afford the unpaid appointments and honorary posts!" I've got a lot of respect, Dan, for the men of unrecognized ability in this city who couldn't accept honorary positions when they were young because the grocery bills had to be paid. But, Dan, I believe you're one in a thousand! I believe you can accept the appointments and pay the grocery bills, too. Don't marry a rich girl if you can help it. A wife with money has been the cause of ruining the career of many a promising young doctor. She can see no reason for his sacrificing so much of his time and her pleasure, if it isn't necessary in order to support the family properly. I've no doubt if you should marry Fabia Vale, the first year wouldn't be over before she'd be requiring a good excuse for every time you were late to a dinner party or failed to keep an appointment with her. Rich wives are apt to be high-handed and domineering. It was Nature's intention that men should be the providers, and I feel mighty sorry for the poor devils deprived of the right. Keep clear of a woman who can support you, Dan. She'll devour you, too. I don't believe Fabia Vale is the right girl for you, my boy."

"I don't believe so either."

"What's the matter with Agnes Hearn?"

"Nothing, I guess."

"Nice family, hasn't she?"

"There's only her mother. Her father died in a railroad accident when she was a kid. He was a traveling salesman. Her mother had been a teacher before she was married, so she took it up again. She teaches the third grade in the Lynn Public Schools now. Agnes graduated from the Lynn High School with high honors."

"She's better adapted, Dan."

"I guess so. She seems to like me, and she's crazy about my mother and the rest of the folks. The only trouble is——"

"Yes?"

"I don't seem to be in love with her."

"Oh, well, give yourself time, Dan. Give yourself time. You haven't spoken to Fabia Vale—proposed to her, I mean—have you?"

"Oh, no, sir. We both agreed we're not suited."

"Well, then, everything's all right. You're master of your own fate, Dan. You mustn't see her any more. That's all."

"You're right. I won't. I'll tell her tonight."

"Better not see her. Wiser to write—kinder, too. Besides, I think I won't go out tonight. Pain again in this left ankle. That patient at the Deaconess will sleep a lot better if he has a new dressing tonight. And I've several calls at the Phillips House for you this evening. You'll feel better not to let a girl interfere with your job any more today, Dan."

(To be continued)

Ugly Pimples

Nature's warning—help nature clear your complexion and paint red roses in your pale, sallow cheeks. Truly wonderful results follow thorough colon cleansing. Take NR—NATURE'S REMEDY—to regulate and strengthen your eliminative organs. Then watch the transformation. Try NR instead of mere laxatives. Only 25c.

The All-Vegetable Laxative

NR TO-NIGHT TOMORROW ALL RIGHT

Make the test tonight

SORE CHAPPED LIPS

are unsightly and annoying—make yours soft and smooth by applying

Resinol

New Stocks of Spring Merchandise

At Attractively Low Prices Today

NEW WOOL SUITS

In Three-Piece Styles

Smartest Shown for Spring Sports Wear

A Real Bargain, Each

$13.90

Some have hip-length jackets, with tailored or scarf collars and skirt snug-fitting at hipline; some with wool pullovers and others with silk blouses. There are shades of green, Spanish tile, blue, brown, navy and black. Unsurpassed for the golfer.

—Mantle Dept., 1st Floor

"Knit Your Own"

It's the Most Recent Vogue

Hand-Knit Sweaters are so much smarter, and so much less expensive, that everyone is knitting their own these days.

Radio Floss, a fine two-ply silk and wool mixture, is just the thing for the new lacy-knit or crochet sweaters. In good shades. 1-oz. ball ..... **25¢**

Monarch Dove, a four-ply fingering wool in popular shades for sweaters. 1-oz. ball ..... **15¢**

Four-Ply Variegated Wool is very handsome for cushions and Afghans, etc. 1-oz. ball ..... **29¢**

Baby Puff and Andalusian Wool, fine and soft for baby garments or light-weight sweaters. 1-oz. ball ..... **25¢**

—Needlework, 1st Floor

Little Women's Coats

Sizes 18½ to 46½. In Smart Styles for Spring

New tweed mixtures, chonga cloth and tricotine. Semi-fitted styles, with plain tailored or fur-trimmed collars. Along with attractive tweed patterns are navy, black, beige and Spanish tile. These smart Coats for the short, stout women are wonderful values at

$16.90 and **$19.75**

—Mantle Dept., 1st Floor

36 Only, Pure Wool Blankets

Regular $8.95.
On Sale at **$5.95**

Blankets in two-toned and panel effects; satin bound. Regular $8.95. On sale at **$5.95**

—Staples, Main Floor

A New Shipment of All-Elastic Girdles

Only

$1.00

Medium-Length Step-In Girdles are ideal for Spring and Summer wear—smooth foundation for the new frocks, but giving perfect freedom of movement.

All-elastic, boneless, and reinforced down front. Four hose supporters. A special value at, each **$1.00**

—Corsets, 1st Floor

A Special Purchase of Ruffled Curtains

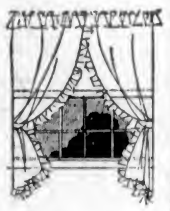

On Sale This Week for

79c and **$1.19**

a Set

Curtains 2¼ yards long, complete with valance and tie-backs. Made from a good quality white scrim. Ruffles are overstitched in rose, blue, green or gold. A set ..... **79¢**

Curtains 2¼ yards long, complete with valance and tie-backs, of fine grade white scrim; valance in check design overprint. In colors of green, blue, rose and gold. A set **$1.19**

—Drapery, 2nd Floor

Smocks and Aprons

In New Styles for Spring

Women's Broadcloth Smocks in attractive shades of blue, green, rose and black. In new fitted effects and good serviceable lengths. Each

$1.95

Poplin Smocks in similar styles. Each **$2.75**

Attractive Print Aprons in a good wearing quality. Shades include rose, blue and green. Each

85c and **$1.00**

—Whitewear, 1st Floor

Men's Spring Shirts and Neckwear

Surprising Values

Forsyth "Bond Street" Shirts of preshrunk, superfine broadcloth. Plain shades of blue, tan or white, each with separate collar and in three different sleeve lengths. Hand made. All sizes. Each **$3.50**

Spring Ties, in new designs and self colors. Beautifully finished. Regular $1.50 values for **$1.00**

Clearing a line of Men's Ties in which there is a great selection of patterns and shades. $1.00 values for **50¢**

—Men's Furnishings, Main Floor

Remember St. Joseph's Hospital LINEN SHOWER Saturday, March 19

We are prepared to supply your gift of Linen at Lowest Possible Prices. Inquire at Staple Department for further information.

DAVID SPENCER LIMITED

Store Hours: 9 A.M. to 6 P.M.; Wednesday, 1 P.M.; Saturday, 6 P.M.—Phone: Empire 4141

REPORTED ON FIRE

SAN FRANCISCO, March 7 (AP).—The Marine Exchange received word today the Williams Dimond Company's freighter, San Angelo, caught fire in her No. 1 hold, ninety miles off Cape Henry, Va. The San Angelo, with a crew of thirty-five, was en route here from Philadelphia.

Dr. Wood's

Norway Pine Syrup

A Severe Cold A Hacking Cough

Mrs. M. K. MacNid, Iona, N.S., writes:—"I took a severe cold and developed a hacking cough. I kept on neglecting it thinking it would leave me like some previous colds I had, but it got worse. I tried every cough medicine I could think of.

A friend dropped in to see me and advised me to take Dr. Wood's Norway Pine Syrup. I purchased a bottle and before I had finished half of it I was completely relieved."

Price 35c. a bottle; large family size 65c.; at all drug and general stores; put up only by The T. Milburn Co., Ltd., Toronto, Ont.